LIBRARY OF PRINCETON
FEB 2 1926
THEOLOGICAL SEMINARY

YEAR BOOK

UNITED BRETHREN IN CHRIST

1926

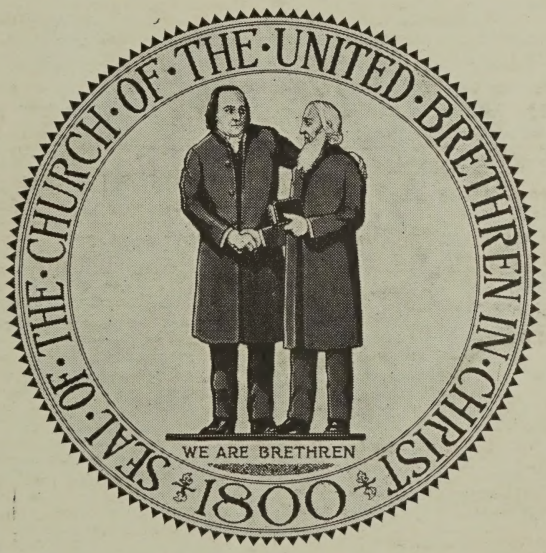

BX9875
.A15
1926

Our Leaders

Price, 35 Cents.

BX 9875
.A15
1926

holman SUPERIOR Bibles

Durable, Flexible Bindings—will not break in the back. Authorized Version

FOR CHILDREN

Pictorial Bible with Helps

The text is self-pronouncing, to aid children to pronounce the difficult Scripture proper names.

Specimen of Type

27 And the boys grew: and E'sau was a cunning hunter.
5 And the streets of the city shall be full of boys and girls playing in

Size 5⅜ x 3½ inches

With beautiful photo views of scenes in Bible lands distributed throughout the text. Maps of Bible lands in colors. Also new Practical Helps to Bible Study; designed for instructing children in scriptural information.

No. 9109. Durable Grained Moroccotol, overlapping covers, red gold edges, gold titles.
Our Price—Postpaid,.....$1.95

COLORED PICTURE EDITION

Portraying in natural colors, scenes and places taken from nature and life in the holy land.

No. 9215. Same as **No. 9109,** but with **Beautifully Colored Pictures Added** and Genuine Leather Cover.
Our Price—Postpaid,.....$2.60

FOR INTERMEDIATE SUNDAY SCHOOL SCHOLARS

Specimen of Type.

22 And the prophet came to the king of Is'ra-el, and said unto him, Go, strengthen thyself, and mark, and see what thou doest:

A Beautiful Gift Bible

Large, Clear, Black Type, Self-Pronouncing, containing Helps to Bible Study, 4,000 Questions and Answers, Illustrations in one color, Maps in Colors, and Presentation Page.

Size 5 x 7 inches

209 Grained Moroccotol, overlapping covers, red under gold edges, gold titles.
Our Price—Postpaid...$2.50

3215RL Red Letter Scholars' Bible, same Bible as 209, with all the Sayings of Christ printed in Red, with red and gold *Inlaid Panel Side Titles,* also **Beautifully Colored Pictures** added.
Our Price—Postpaid.....$3.45

FOR ADULTS, TEACHERS AND PREACHERS

and all who would study the Word of God intelligently, these editions are unsurpassed

BOLDBLACK TYPE • TEACHERS' BIBLE

Compact size 6¾ x 4½ inches, fits the Coat Pocket

Specimen of Holman Boldblack Type

21 But that ye also may know my affairs, *and* how I do, ℓ Tȳch'ĭ-cŭs, a beloved brother

Containing Marginal References, also the Inclusive Dictionary-Concordance in one alphabet. It contains every needed assistance to the Bible student, including **Over 100 Illustrations**

THESE HELPS

Make many a Bible text stand out in remarkable brilliancy, which before was like hidden treasure.

No. 4612—Morocco Grained Genuine Leather, overlapping covers, titles in gold, red under gold edges, head bands and marker
Our Price—Postpaid.....$4.00

INDIA PAPER EDITION

No. 630X—Egyptian Morocco, overlapping covers, red gold edges, leather lined, silk head bands and marker
Our Price—Postpaid $7.00

EXTRA LARGE PRINT TEACHERS' BIBLE

Full 8vo Size 8 x 5½ inches

Specimen of Type.

17 ¶ m From that time Jē'ṣus began to preach, and to say, n Repent:

Containing References, **Copyrighted Helps** by most reliable Authorities, A Treasury of Biblical Information, Practical Comparative Concordance, Oriental Light on the Bible, Four Thousand Questions and Answers, New Colored Maps.

No. 4712—Divinity Circuit Teachers' Bible, French Seal Leather, red under gold edges, silk head bands and marker **Our Price—Postpaid...$5.00**

No. 812RL—Red Letter Teachers' Bible. The Words of Christ in the New Testament, Old Testament Passages Alluded to by Christ, Various Prophecies Relating to Christ in the Old Testament, etc. all **Printed in Red.** Binding same as described above and same type **Our Price—Postpaid.....$5.60**

No. 733X—Holman India Paper, Genuine Morocco, Leather Lined, Silk Sewed, Divinity Circuit, round corners, carmine under gold edges, silk head bands and silk marker, same type and helps as above
Our Price—Postpaid....$10.65

FOR OLD FOLKS AND THE HOME

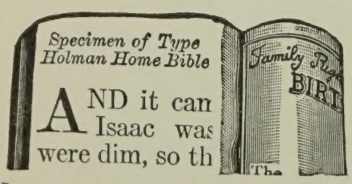

Extra Large Print with References. Size 6½ x 9¼ ins.

Printed from large, clear, Pica Type, with Marginal References, Family Record and Maps. This **Home Bible** is new and very desirable for every day use, containing all the advantages of a Family Bible in a compact size that can be easily handled, with Record for Births, Marriages and Deaths. The best Bible obtainable for old folks who need extra large, clear print and a light-weight book.

No. 2014—Durably Bound in French Seal Leather, full flexible covers, round corners, red under gold edges, silk head bands and silk marker, gold titles. **Our Price—Postpaid.....$4.85**

Send all orders to **United Brethren Publishing House**

230 West Fifth Street — Dayton, Ohio

1.17.27

LIBRARY OF PRINCETON
FEB 2 1926
THEOLOGICAL SEMINARY

THE UNITED BRETHREN YEAR BOOK

1 9 2 6

W. R. FUNK, Editor

CONTENTS

Page

Calendar 2
Editorials 3-5
Our Bishops (Picture) 6
Bishops' Reports:
East District 7
Northwest District 8
Pacific District 9
Central District 11
Southwest District 12
Editors of our Periodicals (Picture) 13
Printing Establishment 14-16
Board of Administration 17
General Department Executives (Picture) 18
Ministerial Pension and Annuity Plan 19
Sunday Schools and Brotherhoods 20
Young People's Work 21
Home Missionary and Church Erection Society 23
Foreign Missionary Society 24
Women's Missionary Association 26
Church Treasurer 27
Board of Education 28
Presidents of United Brethren Educational Institutions (Picture) 30
Bonebrake Seminary 31
Colleges 32-39
Homes and Orphanages 39-41
Our Conference Superintendents (Picture) 42-43
Life Sketches 44-57
Officers Women's Missionary Association (Picture) 57
The General Boards (Directory) 58-61
Statistical Tables 62-65
Directory of Bishops and Conference Superintendents 66
Ministerial Directory 67-86
Advertisements 86-96

CALENDAR-1926

JANUARY.

S	M	T	W	T	F	S
..	..	..	..	..	1	2
3	4	5	6	7	8	9
10	11	12	13	14	15	16
17	18	19	20	21	22	23
24	25	26	27	28	29	30
31	..	..	..	..	..	..

FEBRUARY.

S	M	T	W	T	F	S
..	1	2	3	4	5	6
7	8	9	10	11	12	13
14	15	16	17	18	19	20
21	22	23	24	25	26	27
28	..	..	..	..	..	..
..	..	..	..	..	..	..

MARCH.

S	M	T	W	T	F	S
..	1	2	3	4	5	6
7	8	9	10	11	12	13
14	15	16	17	18	19	20
21	22	23	24	25	26	27
28	29	30	31	..	..	..
..	..	..	..	..	..	..

APRIL.

S	M	T	W	T	F	S
..	..	..	..	1	2	3
4	5	6	7	8	9	10
11	12	13	14	15	16	17
18	19	20	21	22	23	24
25	26	27	28	29	30	..
..	..	..	..	..	..	..

MAY.

S	M	T	W	T	F	S
..	..	..	..	..	..	1
2	3	4	5	6	7	8
9	10	11	12	13	14	15
16	17	18	19	20	21	22
23	24	25	26	27	28	29
30	31	..	..	..	..	..

JUNE.

S	M	T	W	T	F	S
..	..	1	2	3	4	5
6	7	8	9	10	11	12
13	14	15	16	17	18	19
20	21	22	23	24	25	26
27	28	29	30	..	..	..
..	..	..	..	..	..	..

JULY.

S	M	T	W	T	F	S
..	..	..	..	1	2	3
4	5	6	7	8	9	10
11	12	13	14	15	16	17
18	19	20	21	22	23	24
25	26	27	28	29	30	31
..	..	..	..	..	..	..

AUGUST.

S	M	T	W	T	F	S
1	2	3	4	5	6	7
8	9	10	11	12	13	14
15	16	17	18	19	20	21
22	23	24	25	26	27	28
29	30	31	..	..	..	..
..	..	..	..	..	..	..

SEPTEMBER.

S	M	T	W	T	F	S
..	..	..	1	2	3	4
5	6	7	8	9	10	11
12	13	14	15	16	17	18
19	20	21	22	23	24	25
26	27	28	29	30	..	..
..	..	..	..	..	..	..

OCTOBER.

S	M	T	W	T	F	S
..	..	..	..	..	1	2
3	4	5	6	7	8	9
10	11	12	13	14	15	16
17	18	19	20	21	22	23
24	25	26	27	28	29	30
31	..	..	..	..	..	..

NOVEMBER.

S	M	T	W	T	F	S
..	1	2	3	4	5	6
7	8	9	10	11	12	13
14	15	16	17	18	19	20
21	22	23	24	25	26	27
28	29	30	..	..	..	..
..	..	..	..	..	..	..

DECEMBER.

S	M	T	W	T	F	S
..	..	..	1	2	3	4
5	6	7	8	9	10	11
12	13	14	15	16	17	18
19	20	21	22	23	24	25
26	27	28	29	30	31	..
..	..	..	..	..	..	..

1927

JANUARY.

S	M	T	W	T	F	S
..	..	..	..	..	..	1
2	3	4	5	6	7	8
9	10	11	12	13	14	15
16	17	18	19	20	21	22
23	24	25	26	27	28	29
30	31	..	..	..	..	..

FEBRUARY

S	M	T	W	T	F	S
..	..	1	2	3	4	5
6	7	8	9	10	11	12
13	14	15	16	17	18	19
20	21	22	23	24	25	26
27	28	..	..	..	..	..
..	..	..	..	..	..	..

MARCH.

S	M	T	W	T	F	S
..	..	1	2	3	4	5
6	7	8	9	10	11	12
13	14	15	16	17	18	19
20	21	22	23	24	25	26
27	28	29	30	31	..	..
..	..	..	..	..	..	..

APRIL.

S	M	T	W	T	F	S
..	..	..	..	..	1	2
3	4	5	6	7	8	9
10	11	12	13	14	15	16
17	18	19	20	21	22	23
24	25	26	27	28	29	30
..	..	..	..	..	..	..

MAY.

S	M	T	W	T	F	S
1	2	3	4	5	6	7
8	9	10	11	12	13	14
15	16	17	18	19	20	21
22	23	24	25	26	27	28
29	30	31	..	..	..	..
..	..	..	..	..	..	..

JUNE.

S	M	T	W	T	F	S
..	..	..	1	2	3	4
5	6	7	8	9	10	11
12	13	14	15	16	17	18
19	20	21	22	23	24	25
26	27	28	29	30	..	..
..	..	..	..	..	..	..

EDITORIALS

Personality

We take great delight in presenting this year's Year Book to our denomination, because we believe that we are bringing the personality of our general church workers into closer relationship with the field workers and with the general membership of the Church. If persons are worthy of being selected as leaders in the different positions of general church work in a denomination, they are worthy to be known; known personally, in order that they may have proper influence and reach results in the service that they are to render individually and also as leaders in the collective agencies and forces of the Church. It is one thing to be elected to a general church office; it is another thing to fill it properly and do the things that ought to be done. Some men come to their departmental work or their position, as the case may be, with a limited vision of service, of the need of the field, of their own ability as workers, and it requires patience on the part of both the individual put into the position and the people with whom he works before results can obtain in any satisfactory way.

We believe that we have at this time a strong corps of general church workers—men and women who are at heart honest, in brain capable, in vision reasonably far-reaching, in purity one hundred percent, in service mainly unselfish, in courage mostly strong, in faithfulness quite above the average. If these things are true as enumerated, then each and every individual face that is presented in this Year Book has a right to your consideration as a reader, in order that you may thoughtfully seek the elements of cooperation that will enable you to assist these individual leaders as they stand out at the head of the different departments of our Church's activity. One thing is very noticeable to some of us who have been almost a third of a century in this field of activity: That right now there is more harmony and good feeling and Christlike cooperation among the general departments and departmental workers than has existed for many years. It is also a striking truth that might be stated, that any general church officer who is "selfish," or "tricky," or plays "the shrewd act" in order to advance his own personal interests is known almost immediately by his coworkers. It is as impossible for him to hide himself as it is for an ostrich to hide by putting his head under the sand.

Dr. W. O. Fries

The crowning day came to our beloved friend, Rev. William Otterbein Fries, D.D., Editor-in-chief of our Sunday-school Literature, and on the fifteenth day of October, 1925, the sweet, loving, tender spirit, made so through the grace of God and a will completely submerged to the will of his Heavenly Father, entered into immediate fellowship with the Master.

The going of Doctor Fries was a stroke of sorrow that left bereavement in its trail. No man of his even temperament can live his life as he lived it here twenty years in the Printing Establishment, going as he did among all of our workmen, associating with all our people in such a delightful manner, and leave suddenly as he did, without there being a vacancy that causes a feeling of loneliness, a feeling of want, a yearning for a renewing of that fellowship that was always delightful. Doctor Fries was a scholar, not egotistical, not bigoted, not uncompromising in his positions, but dignified and strong and safe. His beliefs were well anchored; his philosophy was not erratic or uncertain, but appealing and full of reason; his religion undefiled; his conduct above reproach; his tenderness as of the heart of a woman. Thus he stood; thus he went about among us—our loving companion, our faithful coworker, our crowned hero, now a citizen of two worlds. We have him but he is there mostly.

The Printing Establishment

As this little editorial is written for the Year Book we are closing the year 1925 in the Printing Establishment. That it will be as good financially as the year 1924 is hardly to be expected at this writing. Printing seemed to fall off the latter part of the year in volume, and, as a result, printers generally were considered hit pretty hard by the "slump." But the "U. B." came through in fairly good shape, and while at the end of the eleventh month we are about $12,000 behind our volume of business of last year, we nevertheless are holding very close to our point of profits. While 1924 was an ideal year—the largest in the history of the House—we will come very close to it in 1925.

Our greatest difficulty in connection with

this department has been to fill our Office Building at the corner of Main and Fourth streets, due to the erection of two very large office buildings in Dayton this year It was considered that Dayton was well supplied with offices when the U. B. Building was built, and now comes the Third National Bank Building with nearly 1,000 offices and the Harries Building with about 500 offices—all thrown on the market during the period when we are seeking to fill our building. While it makes it hard for us at this writing, in the end it will come out all O. K.

The Louis Traxler Company, who rented our first seven floors of the Office Building, has been in the hands of a receiver for the past months (is still in the hands of a receiver) but are paying their rent. We have not lost any rent from them up to date, thanks to a very carefully prepared lease. We are doubtful if in the end we will lose any lease money, and are determined not to if we can help it.

The Printing Establishment has maintained itself, through its building enterprise, in a commendable way. We do not owe the banks in Dayton a dollar at this time. We have paid back Mr. Kreider for his gracious loan to us. The last twenty thousand of this we borrowed from other people. We mention these things because we believe they are hopeful indications. We look into the year '26 with hope and courage, believing that it is going to be a banner year for us.

College Presidents

We present, in picture form, the presidents of our colleges and theological Seminary, believing that our people should know these splendid men—what they look like as well as what they are—for, after all, a man's appearance has something to do with his influence in the world. We are proud of our college presidents, and are glad to present them in this manner to our Church and people. They are worthy men, capable in their field, and are making success of the work of education, which in itself is fundamental to all of our work as a denomination. True, spiritual connection with Jesus Christ our Lord and Master, is the main thing; but an intelligent relation to the Kingdom of Christ through better mental preparation, is absolutely necessary in this day of higher secular education in public schools and state schools. We extend greeting to all of our college presidents, faculties and students as we send out this Year Book.

Conference Superintendents

We are glad to have the smiling faces of our conference superintendents to present to the Church in this Year Book. These men are "close up" leaders in the work of our organization. They are not bishops and ought not to assume the position of bishop; but they, nevertheless, have more direct influence and control over the annual conferences than do the bishops. This, I think, is as it should be, for our Church has never found it necessary to have an authoritative bishopric, and, with our democratic form of government, could not have as do the Methodist and Episcopal Churches. But we are glad for the superintendency that brings coordination and cooperation in all the fields of our activity, and the conference superintendent becomes a very important factor in the working out of this system of alignment of the forces of our Church. These men are capable and are aggressive; some more, some less. Some, more spiritual than others, if measured by words, but I believe that our men are all spiritual and that they are giving the very best heart and soul life they can give to their annual conferences, and the Year Book extends to each one of them a very delightful greeting at this Christmas time, and at the opening of the new year; wishing to every conference, through them, a wonderful revival of power and influence, that will sweep thousands of precious souls into the inner kingdom of our Lord and Master.

Statistics for 1925

The Church of The United Brethren in Christ had a very good year during 1925, as the statistics of the annual conferences reveal when their totals have been combined. A few losses obtained, some of which are beyond question errors. For an example, the number of organized churches shows a loss of 139, which I am confident cannot be true in fact. The number of charges shows a decrease of five, which could obtain by a combination of charges.

A change that seems disappointing is the one that shows 2243 less persons received on confession of faith during 1925 than were received during 1924. But the total membership of the Church shows a gain of 7053 for the year, the grand total being 396,347. If the Church had rallied and kept up its

ratio of receiving people into the Church, we would have just about reached the 400,000 line, which was the hope and prayer of many of us. In this connection, I am forced to reveal the fact that 33,421 conversions are reported as against 37,238 for the preceding year, a decrease in the number of conversions of 3817.

Senior Christian Endeavor Societies show an increase of twelve but a loss in membership of 1500. There are 337 Intermediate Christian Endeavor Societies reported with 9392 members; 804 Junior Christian Endeavor Societies, with 26,801 members. Life recruits held their own with a little increase. Otterbein Brotherhoods 209, with 10,488 members. The Women's Missionary Association reports an increase of 41, having 1041 societies with a total membership of 41,378—a gain of 1818. The Otterbein Guilds have 578 societies with 15,695 members—a very commendable gain. The Women's Aid Societies number 1776 with a membership of 63,482—showing a very nice gain of 3520 in their membership.

Number of Sunday schools gained this year, 43, there being at the present time 2999, the enrollment in the main school being 392,818—a gain of 5374. The enrollment in the Home Department showed a decrease of 1297, there being now 10,498. The Cradle Roll enrollment is 44,376. Total enrollment of all departments, 447,692—a gain of 3754. The average attendance of Sunday schools shows a very commendable gain of 10,498, the average attendance being 228,734. Number of teachers, 39,980. Number in teaching training schools, 1948. Number added to the Church from the Sunday school, 16,128.

Religious Telescopes reported in the annual conferences, 22,848—a gain of 838. Watchword circulation, 63,124. Evangel, 24,549. Total literature, 492,832—a gain of 5551.

Pastors' salary received, $1,819,837—a gain of $65,582 over the preceding year. Conference missionary appropriations, $96,695—a gain of $7,394. General Home Missionary appropriations, $165,457—a decrease of $10,424. Value of parsonage rent, $278,950. Total received by pastors, $2,360,939—an increase of $82,305.

Local church current expense, $771,085. Church repairs show $354,305. Parsonage repairs, $92,799. There was paid on church debt during the year, $542,158—an increase in this item of $83,668. Paid on parsonage debts, $102,917. The denomination paid on new churches, $710,380 and on new parsonages, $60,698. There was given for general Sunday school purposes $439,650—a gain of $14,064. For general Sunday-school work there was contributed $22,095—a gain of $3777. Contributed for local Christian Endeavor, including Junior and Intermediate departments, $51,821—a gain of $1833. For general Christian Endeavor work, $20,525—a gain of $706. There was paid on the benevolent budget for the year, $609,758—a decrease of $11,514. The Women's Missionary Association and Otterbein Guild gathered the splendid sum of $155,981—a gain of $29,621. There was collected for homes and orphanages, $87,426—a gain of $16,330. Contributed for temperance, $13,747. Special gifts, $553,924. Total for all purposes, contributed by the Church during the year, $6,688,056.

Value of church buildings, $23,546,946. Parsonages owned by the Church are valued at $4,381,811.

Without a question this has been one of the best years in the history of the denomination and shows a virile strength that ought to result in great spirit ingathering into the denomination during the coming year. These statistics ought to be an inspiration to every member of the Church, so that, putting on the whole armor of God, we might go forward in His work in such a manner as to bring about a new era in general church building. Our denomination being American in constitution and in government, as well as historically, we should be one of the leaders in this new day when people are seeking a broad, safe foundation on which to stand spiritually and yet hold to independence and democracy in church life and government.

Promotion and Election

At the meeting of the Board of Trustees held October 27, 1925, the vacancy caused by the death of Dr. W. O. Fries as Editor-in-chief of the Sunday-school Literature was filled by the promotion of Dr. J. W. Owen from the Associate Editorship to the Editorship-in-chief, and the selection of Rev. J. A. Lyter, D.D., to be Associate Editor of Literature, made vacant by the promotion of Dr. Owen. While every one regrets the passing of Dr. Fries, yet we know that, with Dr. Owen as Editor-in-chief and Dr. Lyter as Associate Editor, the good work done in the years past by the editors from the very beginning of our literature will be maintained. Dr. Owen is especially fitted for his position by years of experience, and Dr. Lyter, by training and pastoral work and the careful student life that he has had all these years, is fitted especially for the task that has been placed upon him. We welcome Dr. Lyter as a new face in the editorial row, and the employes of the House will make him welcome by cooperation and good fellowship such as are enjoyed by all of our editors. The Agent extends a warm personal greeting to the new Associate as he takes up the work in his new field, promising to him every help that he can give.

Wm. M. Bell
East District
H. H. Fout
Northwest District
W. M. Weekley
Emeritus
C. J. Kephart
Emeritus
W. H. Washinger
Pacific District
A. B. Statton
Southwest District
A. R. Clippinger
Central District

OUR BISHOPS

East District

WILLIAM M. BELL, BISHOP

Only a brief summary of the achievements of the annual conferences of the District is fitting here, for details are found elsewhere in the Year Book. Allegheny Conference is now operating within 93 organized parishes; 214 churches; 109 active ministers; 9 in school; 9 in general work; 2417 conversions; 1903 accessions by profession of faith; 29,411 present membership; 301 net increase; 18,313 contributing members; 1817 tithers; $582,530 for all purposes; $40,000 more than last year; $64,326 paid on budget; $400 less than last year. Rev. J. S. Fulton reelected superintendent by nearly unanimous vote.

Pennsylvania Conference operates in 75 charges with 154 churches; 28,535 present membership; 825 net increase; 20,287 contributing members; 1866 tithers; 1963 conversions; $595,782 for all purposes; $75,428 benevolence budget apportionment; $69,940 paid on the apportionment; $3,000 more than last year; $1,641,185, net value of church buildings; $246,430 net value of parsonages; $77,000 increase in property values; 37,218 enrolled in Sunday schools. Rev. Charles E. Fultz, for many years the beloved pastor at Washington, D. C., was elected Conference Superintendent, the former Superintendent, Dr. A. B. Statton, having been elected a bishop.

Erie Conference had a good year but figures are not at my hand at this writing. Dr. R. S. Showers, for many years the efficient superintendent of the conference submitted a fine report and announced his acceptance of the position of Associate Secretary in the department of Home Missions and Church Erection. The conference by its vote called Rev. N. H. McAllister, the efficient pastor at Erie, Pennsylvania, to the headship of the conference as superintendent. Dr. R. J. White, the veteran of many fruitful years, was the entertaining pastor of the conference at Warren, Pennsylvania, and in his prayer life, always carrying on for a revival, asked the writer to preach nightly and conduct evangelistic services; this was done with a fine response to the preaching and witnessing.

The West Virginia Conference had a good year in most of the tests of service power and fruitfulness. Here also I am without the summary and must report simply in general statements and refer readers to the exhibit elsewhere in the Year Book. The conference continues to operate two superintendents' districts and Dr. J. T. Foster and Dr. G. W. Burdette were reelected by the conference. An effort to order one superintendent's district commanded a considerable vote but did not prevail. The statistical summary has arrived and I can be exact: 284 organized churches; 2347 received by confession of faith; 23,457 present membership; 318 net gain; 5597 contributing members; 377 tithers; 4221 conversions; $14,553 paid on budget; $480,000 value of church buildings; $244,650 value of parsonages; $248,047 total for all purposes; $33,313 increase; $713 decrease on budget.

East Pennsylvania Conference had a good year with Dr. S. C. Enck in service as superintendent. He was reelected by a large vote. This conference is the home of Lebanon Valley College and right royally do the friends of the college in both East Pennsylvania and Pennsylvania Conference support the college. The college is crowded with students and really requires added facilities for doing its gracious work. It is especially important just now that all pledges of funds to the endowment be promptly paid. Every dollar paid now brings fifty cents to the endowment from the foundations that have so generously stood alongside our own gifts for the college. Let us all meet this account for we are setting the college ahead mightily by so doing. We have a fine faculty and the college is doing high grade work.

Virginia Conference had a fine spiritual control in the annual session and Doctor Brunk, as superintendent, was recommissioned by a hearty vote to lead on the work. Data is not at hand so that I cannot go into details but the gains were quite good in the essentials of advance.

Data not in from the Florida Conference which is under the direction of Dr. J. E. Grimes as superintendent. Bishop Clippinger kindly serves the conference at the annual meeting in January because of my being in far away California at that time.

The Four States Council was held in Derry Street Church, Harrisburg, October 27-29, with good working representation from the four states that cooperated in the summons to be aside in a brief period wholly dedicated to the great theme of Evangelism. The States represented were: New York, Pennsylvania, Maryland, and Virginia. Mr. Fred B. Smith made a most unforgetable address on the opening night and Dr. Forest Dager, of Philadelphia, gave the closing sermon on the last assembling of the Council. Dr. W. R. Funk, our Publisher, spoke with power and profit on "The Christian Commission to Lead Others to Christ." Bishop A. R. Clippinger served the occasion notably in an address on "The Mind of Christ the Central Authority for Soul Winning Christianity." Dr. S. S. Hough, our Board of Administration leader, worked in Stewardship and was most useful in deepening interest and arousing devotion. Our own men did masterful work in such themes as "Revivals in Our Modern Word," "The Revival Cost Sheet," "Christ the Matchless Soul Winner," "John the Baptist, the Apostle of Holy Passion," "Simon

Peter the Preacher of the Pentecost," "Paul the Supreme Evangelist," "A Compassionate Ministry a Necessity," "The Family Leading Its Very Own to Christ," "The Soul Winning Sunday school," "The Freedom and Responsibility of Man," and "Educational Evangelism." The last afternoon was Laymen's afternoon, and Hon. A. S. Kreider presided efficiently as he always does. Mr. H. L. Haines led the discussion on "The Flying Squadron, its Utility and Possibilities." Thomas Williams led on "Evangelism in the Highways and Hedges." Robert Enders did well with "Revivals, How to Promote Them, as a Layman Views It." Hon. Alvin Sherbine gave a masterly address on "Personal Work," and the afternoon closed with experiences in soul-winning. Every conference and congregation now faces the challenge to the greatest evangelistic campaign in our whole history.

Northwest District

H. H. FOUT, BISHOP

The authors of this volume no doubt intended that its feature, "Our Leaders," include in its concept the past, present, and future. The emphasis will be educational and profitable, resulting in increased appreciation and devotion to the church.

We must not forget our debt to the past, and to the men who made the achievements of our day possible. In the forty-fourth chapter of Ecclesiasticus, a work little known, and seldom read, there is a beautiful hymn to the men of old, beginning with the line, "Let us praise famous men and our fathers that begat Us." The Pauline roll-call of the immortals in the eleventh of Hebrews, close kin to this ancient ode, strikes the same heroic measure, and from Paul's Epistles, especially in Ephesians, we learn that the greatest gift, except the gift of the Spirit, which Christ bestowed upon his church, was leaders. Every church has had this gift, and wherever these divinely ordained instruments of Providence have failed, there the church has faltered in her mission and has become a spent force. There was no Moses, no Joshua, and where there is neither one or the other, there are neither clouds nor pillars of fire nor lands of Canaan.

The present leadership of the church is confronted with new conditions and therefore new problems. This always will be true of a growing institution. The kind of service we gave yesterday will not meet the demands of today. The finest tribute that can be paid to the leadership of the present is that the church is making greater progress and represents a greater influence than at any time in her history. There is nothing more important and more worthy than to cultivate and promote an appreciative attitude toward the leaders of the church. It makes their burdens lighter, and inspires to greater endeavor and achievements.

The future leadership of the church should be a matter of great concern to every member and friend of the denomination. It calls for larger investments for the strengthening of our training agencies. There are certain definite and well-defined recruiting grounds that must be assiduously cultivated, such as the home, the local church, the college, and the seminary. When the church honors the pulpit, the pulpit will honor the church, bringing authentic leadership to its service.

The building of the seven conferences composing the Northwest district was made possible by a capable and heroic leadership. Many of these have been crowned. Others are yet on the field. There are at present 779 organized churches, composing 422 pastoral charges. The present membership of the district is 100,933. The gains for the year are 2,333 distributed as follows: Indiana, 231; White River, 813; St. Joseph, 487; Illinois, 427; Michigan, 313; Wisconsin, 19; Minnesota, 43. White River is honored with the largest numerical gain while Michigan has by far the largest percentage gain—quite ten percent.

Interest grows in the work of religious education. Our major opportunity in this important field of endeavor is the Sunday school. The statistics place the present enrollment at 100,067, which is a loss of 1766 over last year. The facts do not justify this statement of loss, because the average attendance at the sessions of the schools shows a gain of 4441 over last year. It is evident from these figures that our Sunday-school work has made more than proportionate progress with the gain in church membership. Christian Endeavor maintains its power to enlist young people in kingdom service. There has been a slight falling off in membership during the year. The work has been intensive rather than extensive.

The district records a growing interest in our educational work. Indiana Central College is sharing the good results of this new interest both in equipment and in attendance. A new dormitory is now being constructed which is the fourth building of its kind added to the equipment during the past quadrennium. Faithful work upon the part of the faculty and president is being richly rewarded. The canvass for Bonebrake Theological Seminary is now being completed in the various conferences with encouraging results. There is a growing appreciation of the new advantages the institution will furnish with its splendid new buildings and equipment. This ap-

preciation is being expressed in a material way.

The statistics of the district record a marked gain in ministerial support. The aggregate gain in pastors' salaries is $23,547, or four and a half percent. White River Conference has the honor of contributing the largest amount of gain, about six percent. Wisconsin shows a percentage gain of seven and a half percent. The only decrease necessary to report is a slight falling off in the receipts to the general benevolence budget over that of a year ago. The amount is $1,405. This is regrettable and difficult to explain. The Michigan Conference made the splendid record of twenty percent gain in its benevolences. The new church buildings dedicated during the year added $351,911 to the valuation of our church property. A proportionate gain was added to the valuation of our parsonage property making the present valuation of both $5,716,182. While we rejoice in these advances, there is yet to be preached and practiced among us an adequate evangel of stewardship. The amount paid for all purposes is $66,610 in advance of a year ago. Illinois paid the largest sum. St. Joseph made the largest increase in gain, while Minnesota made the largest percentage in gain—about 45 percent. The results show a deepening of the spiritual life of the churches. Our splendid roll of life-work recruits numbering more than one thousand a year ago reported a gain of twenty-five percent, making the present roll approximately thirteen hundred. Thirty-three splendid young people were licensed to preach, and seventeen were ordained during the recent conferences. The spirit of evangelism is increasing, not with the ministry alone, but with the laymen as well. The thought is not so much as formerly, for an occasional evangelism and special evangelists, but for an evangelistic church always and in all of its activities seeking to fulfill Christ's redemptive purpose in the world.

The literature of the church is growing in favor with the people, which is a fine tribute to its increasing merits. The records show a gain in Telescope subscriptions of eight percent. Illinois Conference has the honor to have made the largest numerical gain, while Michigan stands far in the lead in the percent of gain—an increase of about forty percent.

The recent series of conferences were characterized by an interest in, and endorsement of, the program of the church that was exceptional. Pastors and laymen alike agree that the general morale of the churches and purpose to put the program across, never was up to what it is at present. They are saying, "*It must be done.*"

I appreciate beyond my power to express the splendid cooperation given me by the seven superintendents of the district and by all the pastors and people. God bless them one and all.

H. H. Fout.

Pacific District

WILLIAM H. WASHINGER, BISHOP

Annual conferences are the timekeepers of progress. By the reports given we may know whether the churches have progressed or retrograded, and they are also, in a measure, a fair index of growth in grace.

Especially is this true as to the supreme aim of the church; namely, soul-winning which is the Alpha and Omega of our work. That the leaders in the Pacific District—superintendents, and ministers with the aid of consecrated followers, emphasize the fact that the alphabet of Christianity is "joining with God in his search for man," is proven by the following tabulated report:

Total number of conversions, 720. California, 354; Oregon, 247; Montana, 119. Net increase, 40.

Total number of accessions, 848. California, 368; Oregon, 367; Montana, 113. Net increase, 133.

Present church membership, 6177. California, 2748; Oregon, 2598; Montana, 831. Net increase, 74.

Total Sunday-school enrollment, 9302. California, 4559; Oregon, 3634; Montana, 1109. Net increase, 438.

Christian Endeavor membership, 1979. California, 967; Oregon, 657; Montana, 355. Net decrease, 45.

Women's Missionary Association membership, 1167. California, 752; Oregon, 350; Montana, 65. Net increase, 36.

Otterbein Guild membership, 299. California, 201; Oregon, 56; Montana, 42. Net increase, 26.

Life Recruits, 88. California, 40; Oregon, 44; Montana, 4. Net decrease, 6.

Otterbein Brotherhood, 219. California, 124; Oregon, 75; Montana, 20. Net increase, 14.

Women's Aid Society, 1288. California, 523; Oregon, 569; Montana, 196. Net increase, 277.

Number of tithers, 694. California, 410; Oregon, 215; Montana, 69. Net decrease, 51.

Number of Religious Telescopes, 700. California, 415; Oregon, 245; Montana, 40. Net increase, 79.

Watchwords, 1682. California, 801; Oregon, 736; Montana, 145. Net increase, 85.

Evangels, 864. California, 530; Oregon, 282; Montana, 52. Net increase, 35.

California has $12,536.11 in the Conference Permanent Extension Fund; Oregon has $13,987.89; Montana has $1,229.38.

California has $6,792.11 in Permanent

Preachers' Aid Fund; Oregon has $8,461.02; Montana has $3,053.58.

The offering for Conference Missions and Permanent Preachers' Aid on Lord's Day of conferences amounted to $10,947.41. California, $3427; Oregon, $5,195.41; Montana, $2325.

Outstanding Goals

In spiritual fervor and constructive legislation the conferences surpassed any of former years, although many were of the opinion that we had reached high tide last year. The following goals, among others, were enthusiastically adopted:

1. A tidal wave of genuine revivals of the old-time Holy Ghost, heart-regenerating, power demonstrating religion of Jesus Christ to sweep over the Pacific District.
2. A full budget—a hearty response to make the benevolence budget a preferred claim, thus guaranteeing its payment in full.
3. An endorsement of the building program until the goal is reached. It includes fifteen new churches on old fields of labor; six churches in new fields and six new parsonages. The goal for new parsonages has been surpassed by four and the goal for new churches is in sight. After the completion of the present building program a new goal of same number on old fields will be set and likewise six new centers.
4. Endorsement of the campaign for $250,000 additional endowment for Philomath College, as planned by the board of trustees and the observance of "Philomath College Day" for prayer and the taking of a free-will offering approximating twenty-five cents per member in all our churches and Sunday schools. That each local church serve as a recruiting station for students and scholarships. Philomath College does not stand for evolution, but for creation in its teachings of human origin. That we assure Bonebrake Theological Seminary of cooperation in its financial campaign any time agreeable to the conference superintendents and the Bishop of the Pacific District.
5. That we earnestly maintain our full quota of Religious Telescopes and go as far beyond the goal as possible.

Miscellaneous

One of the most impressive hours in the Oregon Conference was the reception given the ministers and delegates of the Columbia River Conference, thus consummating in a spiritual atmosphere the organic union that was effected by the General Conference in response to a memorial unanimously passed by the Columbia River Conference at its last session, petitioning to be merged with Oregon Conference.

Dr. W. A. Nicoles, after fifteen years of faithful service as superintendent of Columbia River Conference, by the above action, retires as superintendent to become college pastor at Philomath.

Rev. F. S. Mitchell for many years the efficient secretary and treasurer of Columbia River Conference was relieved of this work to continue as pastor of Lloyd Memorial Church, Spokane.

Rev. L. O. Blake, for four years superintendent of Montana Conference, where he faithfully led the forces in constructive work, returns to the pastorate in Indiana, and Rev. W. B. Nelson, the consecrated pastor at Great Falls, Montana, was chosen as his successor.

Rev. G. L. Bender, after one year's untiring service as superintendent of Oregon Conference, returns to the pastorate in Portland.

Dr. G. E. McDonald, who led the forces in Oregon Conference as superintendent from 1916 to 1924 was elected superintendent of the combined conferences and by the hearty cooperation of pastors and their people the work is being thoroughly organized.

Dr. J. L. Parks who succeeds himself as superintendent of California Conference enters upon his work with renewed energy and consecration.

The presence and inspirational addresses of Mrs. J. Hal Smith at the Oregon Conference and her work throughout the district accomplished lasting results for the church and Kingdom.

The greetings brought to Oregon Conference by Evangelist Emma Paige were highly appreciated. It was a source of gratification to her many friends that her health had so improved as to permit her to attend the sessions.

Evangelist S. S. and Mrs. Turley conducted revival services Saturday and Sunday evenings of the Oregon Conference and continued a series of meetings at Vancouver where the sessions were held. They will continue holding meetings in Oregon, Washington and Montana, throughout the conference year. Their work has proven satisfactory and deservedly fruitful.

We are a part of a mighty host marching joyfully under the banner of our Lord. "Organization, Cooperation and Progress" is our slogan. Truly "God has done great things for us, whereof we are glad."

We close the year with gratitude for increasing opportunities for service. Let us work, watch and pray, have faith in God and go on to greater victory.

The following is the schedule of annual conferences for 1926:

California—Gridley, California, September 2, 9:00 a. m.

Oregon—Portland, Oregon, September 16, 9:00 a. m.

Montana—Beach, North Dakota, September 30, 9:00 a. m.

Central District

A. R. CLIPPINGER, BISHOP

With the passing of another calendar year we are reminded of the swiftness of time and the brevity of life. It seems but yesterday since I was called upon to give a report of my work in the Central District for 1924. The year 1925 has witnessed many achievements and has to its credit many good things although it is not without barren wastes and disappointments. Speaking of church work in general I should say it was a normal year. Some features of our program received greater emphasis than others and stand out conspicuously while others have been in part or wholly neglected.

In the early part of the year many minds were centered upon the General Conference. A large number of leading and influential churchmen were waiting developments at the General Conference. A divided interest caused a perceptible lull in all church activities for several months. I am glad to report that the General Conference legislation was quite satisfactory both to pastors and laymen; and right soon thereafter they settled down to routine work with renewed zeal.

The fall conferences were characterized by large attendance and a marked spirit of good fellowship and cooperation. The Miami Conference was held in Germantown. The Germantown Church is the oldest organization west of the Allegheny mountains and has entertained fourteen annual conference sessions, more than any other church in the denomination. Its history dates back to 1804 when Andrew Zellar and other United Brethren people migrated to Montgomery County, Ohio, from Berks County, Pennsylvania. The Southeast Ohio Conference was held at Circleville, another United Brethren land mark. Its history is pregnant with interesting and valuable data. In this annual session we celebrated the Centennial Anniversary of the founding of the old Scioto Conference. There were many pleasant reminiscences which were both interesting and inspiring to the younger members of the conference. The Scioto Conference at its annual session October, 1846, appointed William Hanby, J. Dresbach and L. Davis, a committee to locate an institution of learning. As a result of their efforts the Blendon Young Men's Seminary, Westerville, Ohio, was purchased, which later became Otterbein College. Again, within the bounds of the Scioto Conference the publishing interests of our denomination were begun. In the basement of the old Circleville Church the first edition of the Religious Telescope was published with William R. Rhinehart as its editor. Thus it will be seen that the printing press and higher education have gone hand in hand in our denomination, fostered originally by the historic Scioto Conference.

The Sandusky Conference was held in the High Street Church, Lima. The outstanding feature of this conference was a change of superintendents. Doctor Ballinger had served the conference in this capacity for twelve years. Rev. R. A. Powell was chosen as his successor.

The East Ohio Conference was held in the new Arlington Street Church, Akron, Ohio. This very convenient and modern church afforded every comfort necessary for an annual conference. The attendance was large, the plans made for the future required faith

The Tennessee Conference was held at Forestdale, Knoxville, Tennessee. Rev. Dewey Whitwell, a very young man, was chosen superintendent. He is the youngest superintendent in the denomination. This was said to be without doubt the most largely attended and the most inspiring annual conference ever held in Tennessee.

The Ohio German Conference was held at Danville, Illinois. These brethren made a slight gain in membership. It is difficult for them to furnish the necessary ministerial supply. The interest was good. I have the following statistics to report for the Central District. Number of conversions, 8636; accessions on confession of faith, 7422; net increase in membership, 3229; present membership, 92,984; benevolences reported through the united budget, $158,-350. Total for all purposes, $1,721,253. Twenty-nine young men and one young lady were voted annual conference license. Twenty-one young men were ordained, and one young lady was consecrated to the work of deaconess.

The fourth annual session of the Summer Bible Conference and School of Methods at Otterbein College was said to be superior in every particular to any other year. Plans are already in operation to make next summer's conference still larger and more helpful.

The Central District responded liberally to the appeal of Bonebrake Seminary for funds. Solicitation still goes on in a quiet, modest way. An ever increasing number of our young people are going off to Otterbein College; some to other accredited institutions of education.

This has been a year of remarkable advance in church building and material improvements. Time and space will not permit me to enumerate all the new churches erected or recite the churches that have done extensive remodeling. Sufficient to say that the Central District is proud of its many modern church buildings and its increased value of church property. Future years will show still greater progress both numerically, spiritually, and materially.

Southwest District

A. B. STATTON, BISHOP

This district, including seven annual conferences, Iowa, Missouri, Nebraska, Kansas, Oklahoma, Colorado and New Mexico, with a membership of 47,283, distributed over an imperial area of nearly 600,000 square miles, constitutes a great and hopeful field and a large and baffling task for our church.

The figures available show a gain of 954 in membership during the past year and a gain of about 500 in Sunday-school enrollment. One conference of this area reported a net loss in membership. All the others, in spite of widely scattered charges and the natural losses of the townward drift to a church that has been too generally rural, have reported gains in membership and in the size of the Sunday schools.

This report must naturally be of the first impressions upon one, fresh from a long service in the East, but with tender memories of youthful service in this district.

New Mexico Conference is a fine illustration of our Home Mission labors. Very few people realize that there is such ignorance and such remains of the dark ages to be seen under the Stars and Stripes as is found in this priest ridden land. The most frequent thought that came to me was the wish that many of our laymen, all over the church, could see with their own eyes the sensible, effective, consecrated service being given by the exceptional corps of well trained and hard working men and women that do honor to our church by their work down here. The whole church should join hands with Doctor Camp and with the fine Conference Superintendent of New Mexico, Rev. J. R. Overmiller in their great Christian enterprise among these Spanish Americans, and among these real aboriginal Americans also.

Colorado Conference, located so far as present work is concerned, in the eastern part of the State, is showing a more hopeful spirit and gave evidence of as fine enthusiasm in the work as can be seen anywhere. Rev. Maurice Nichols, the very active superintendent, tireless in labors and fertile in plans is giving the conference fine administration. About $1,000 was raised on conference Sunday for the supplementing of weak points in the fields and good promise of more funds of this kind was clearly indicated. The new Sunday-school house for Denver, a fine modern building, the stable and hopeful development of our work at Colorado Springs, the proposed relocation of the Pueblo Church, and the notably courageous spirit of the ministry of this conference stand out as indications of the coming years.

Missouri Conference, Rev. W. M. Jones, superintendent, had a most enthusiastic session at Trenton. Its problem, arising from its rural situation and changing population has been to maintain such organizations as could give adequate support to the ministry. Seldom have I seen such zeal manifested for the work of the Sunday school in which department of the work the conference recorded a good gain for the year. This is along the most hopeful line of church policy. Where many of the old time tried methods of church effort prove inefficient the Sunday school providentially shows itself the up-to-date plan for modern conditions. In the bounds of this conference the Home Mission Board is proving a useful friend in need. Without its help the work could not be carried on.

Oklahoma Conference, meeting in the ultra modern church house at Bartlesville, with the encouragement of the new church recently completed at Enid and the projected enterprise at the capital of the State, and with as fine a body of men as can be found anywhere led by Rev. Charles E. Heisel, D.D., superintendent, is one of the most hopeful fields that we have in the West. Here, too, the statesmanlike wisdom of our Home Mission and Church Erection departments is well illustrated and here especially the prospects for the future can be measured very accurately by the extent to which the church will permit these two great departments to blaze the way for development along modern lines in some of these truly wonderful cities of this region. Membership, 3,643.

Nebraska Conference, originally Nebraska, then East Nebraska, West Nebraska and Elkhorn and Dakota Conferences, now just Nebraska again, led by Rev. A. P. Vannice, a truly resourceful leader, in organization, in fine spirit, in its trained men, fills the heart with a song of hope. With a membership of about 8,000 and with exceptionally well wrought plans for the future its outlook is singularly encouraging. The conference sessions were held at York, the seat of our college. Here President Emery and his remarkably able faculty have gathered a great student body of 500 with 120 Freshmen for this year. Nebraska and Colorado cooperate with York College, and this year Iowa Conference invited President Emery to canvass for students and money in its territory. In working out our denominational budget, Nebraska leads the District and is one of the leaders of the church, having reached a percentage of 73.5.

Iowa Conference met at Cedar Rapids. Rev. W. L. Duncan, D.D., is the kindly superintendent who has had placed upon his shoulders the large task of administering the work of the whole State. With a membership of 10,267 Iowa has been facing the problem of a changing rural population for several years with the handicap of not being generally established in the centers of

population. In this latter respect, however, we are better off than we were twenty-five years ago. While showing a loss of membership, on paper, there is a gain in Sunday schools and such a gain in morale as has not been seen for a good while. A new determination to win seemed to be in possession of the men of Iowa. This beloved conference abounds in very tender memories. Here my boyhood was spent. Here my father labored, and it was from his old pulpit that the conference sermon was preached to an audience many of whom were associates of childhood.

Kansas Conference, with its 18,749 members, its 190 organized churches, its 174 ministers, its 137 charges, with a conference roll larger than that of the General Conference, all unusually full of pep, and of ever ready eloquence, is like the great State in which it labors, a leader in all things that make for progress and righteousness. Here a fine gain in membership was made and about 1,000 received into church from the Sunday school. With great Sunday-school campaigns all over the State one can hardly measure the possibilities of the future. Here Rev. E. E. McAferty, Rev. M. L. Roby and Rev. C. V. Priddle are the superintendents who have the task of covering the 82,000 square miles of this mighty State. Here, at Kansas City, Kansas, is located Kansas City University, of which Rev. W. O. Jones, D.D., is the Chancellor. Just now he is leading in a campaign for raising funds for the debt and current work and has thoroughly organized the conferences cooperating. Unanimous sympathy is shown in this work. Kansas City University is the true source of leadership for the Southwest. It must be given strong support and stable foundations must be built for it. Doctor Jones has associated with him a strong faculty, including Bishop Kephart.

EDITORS OF OUR CHURCH PERIODICALS

The Printing Establishment of the United Brethren in Christ

W. R. FUNK, AGENT

In 1834, December 31, the Printing Establishment was established, and the Religious Telescope was published. Since that time until the present the institution has steadily grown, with the exception of certain periods of depression when it seemed as though it would be impossible for the department to weather the financial storms that beat down upon it. Little progress was made until 1853 when it was decided to remove the institution to Dayton, and after about twenty-five years of struggle against financial wreck and ruin, around about 1880 the institution began to grow stronger and stronger financially, and added constantly to the periodicals it was sending out into the Church.

In 1897, when the present management took charge, of the institution, the gross assets were about $350,000.00. Since that time the gross assets have grown to over two million dollars, while the actual worth of the institution is approximately three million dollars. Notwithstanding this fact the House has paid to the Church in subsidies, supplies furnished gratuitously, defense of lawsuits in church divisions, etc., more than a half million dollars.

The prospects of the institution are splendid in every particular. Circulations of periodicals are growing every year. The indications are for the greatest Telescope subscription year it has ever had, and with the hearty cooperation of the preachers of the church, there is no question but what the Telescope list could easily be raised to 50,000 subscribers. The Watchword circulation is now around seventy thousand; while the Sunday-school literature is growing in favor and increased circulation.

As Publishing Agent it is my delight to thank the Church for the hearty cooperation it has given this department. I have not a complaint to offer of the Church as a whole for the support it has given. We wish we could be more helpful to the Church in every way, and we welcome suggestions to that end.

Praying God's blessing upon the denomination, I am

Respectfully,
W. R. Funk, Agent.

The Religious Telescope

The Religious Telescope has had nine editors, besides assistants and associates. The present writer has nothing to say about the present editors, except that the editor came into the Telescope office in June, 1902, and the associate editor on July 1, 1921.

The eighth editor was Isaiah L. Kephart. He served longer than any predecessor, assuming his duties July 1, 1889, and serving until his death in October, 1908. The last work he did in the office was on June 30, 1908, making his term of service exactly nineteen years. He was a versatile man. He was preacher, chaplain of the army, superintendent of schools in Iowa, professor of natural science in Western College, actuary of an insurance company, professor of moral science in San Joaquin Valley College, president of Westfield College, then editor of this paper. He attended Otterbein University, but did not graduate. That he taught in three of our schools, being president of one, shows his ability and his rank in education. It was the good fortune of the present editor to serve more than six years beside this remarkable man. He was an elder brother of Bishop E. B. Kephart and Bishop C. J. Kephart, his father, Henry Kephart, being a local preacher in Allegheny Conference.

The seventh editor was James W. Hott, who was elected at the General Conference of 1877, held in the Westfield College chapel. He continued until 1889, when he was elected to the Bishopric. He was born in Virginia, and possessed the characteristics of hospitality, sociability, fondness for humor, so marked in the people of his section. He was a most eloquent preacher, and a fine writer. His vocabulary was large, and his word pictures beautiful. His school opportunities in youth were limited, and he labored hard at educating himself. He began preaching at eighteen, and at twenty-nine was chosen as treasurer of the Missionary society, in which capacity he served four years, then being elected editor. He wore himself out and died young in years—at fifty-eight.

The sixth editor was Milton Wright, father of the great inventors. He was elected editor in 1869, and served until 1877. In early life, he was a student in Hartsville University, Indiana. He served as pastor, presiding elder, missionary in Oregon, professor in college, and was elected Bishop at the end of his editorial service, in 1877. Serving four years in the Bishopric, he was not reelected in 1881, but was elected again for another four years in 1885. He was an uncompromising advocate of what he thought to be right, had a well-trained intellect, and was a careful and wide reader. His death occurred in Dayton, Ohio.

The fifth editor was Daniel Berger. He served in the pastorate from 1858 to 1864,

teaching in a private academy before that, and serving several years as principal in the high school at Springfield, Ohio. He had a superior education, and wrote with a polish that belonged to none of his predecessors. He always will be remembered for his grammatical and rhetorical accuracy, smoothness, fluency, and suavity. His entire work was indicative of the culture and refinement that marked the man. He was chosen editor in 1864, to fill a vacancy caused by the resignation of his predecessors. He completed that term, and was reelected in 1865 for a term of four years. He was not reelected editor of the Religious Telescope, but became editor of our Sunday-school literature, which position he held for twenty-six years. He may be called the creator of our Sunday-school literature.

The fourth editor was John Lawrence, who always will be remembered for the striking force of his editorials. He did not have the high literary ability of the one who succeeded him, but every reader knew just what he meant, and he spoke with a definiteness and a directness which brought him into large prominence. He was a man of strong feeling, impulsive, and impetuous. He was the author of a book on "The Slavery Question," another on "Plain Thoughts on Secret Societies," and a "Manual of Rules of Order." He was such an ardent abolitionist that he could not remain in the North during the war, so resigned and went South. After the war, he made his home in Nashville, and became a judge of the freedman's court in that city, and attained large prominence. Mr. Lawrence began work as editor in 1850, serving as assistant until 1852, from which time until his resignation he was the sole editor.

The third editor was David Edwards, who served from 1845 to 1849. He was born in Wales in 1816, but came to America with his parents at the age of five. His school advantages were meager. He began preaching in 1835. During his term as editor, the Telescope was a more earnest advocate of what he called the higher life, and sanctification, than it had been before. He was deeply devout, always seeking a closer walk with God, and often bemoaning the fact of his own supposed waywardness. He was a great preacher, and his reputation as a preacher put him in the editorial chair. After four years in the Telescope office, he was elected Bishop, in 1853, in which position he served the Church until his death, in 1876.

The second editor was William Hanby, who took up the pen in 1839, at the resignation of the first editor, and served until 1845. He served again from 1849 to 1852, following as well as preceding David Edwards. Mr. Hanby was licensed to preach in 1831, served as presiding elder in 1834, and became general agent and treasurer of the Publishing House in 1836. He was elected Bishop in 1845, continuing in that position four years. Poverty and suffering marked Mr. Hanby's early life. He was a hard worker, and gifted. His writing was practical and plain, and had a recognized force. He was the father of Ben Hanby, the author of "Darling Nellie Gray."

The first editor of the Religious Telescope was William R. Rhinehart. The first number bears the date of December 31, 1834. Mr. Rhinehart was a native of Virginia, born in 1800, licensed by the Virginia Conference after the Lutheran church refused to grant him a minister's credentials. At the Virginia Conference in April, 1834, he was granted permission to issue a Church paper in Hagerstown, Maryland. A few papers were printed, and then he was induced to come to Circleville, Ohio, to edit the Religious Telescope. He continued until 1839, when he resigned. He was an uncompromising advocate of the freedom of the slave, and the prohibition of the liquor traffic, and took as the third subject for frequent discussion the doctrine of universalism. Those were significant days. He wanted to strike hard and often at the institution of slavery, and this brought him into conflict with the more moderate minds of his former associates in Virginia. His proud spirit could not stand any limitation of action in what he regarded as the field of right. After he resigned the editorship, he came to Miami Conference, and was a great power in revivals and general meetings. He was the dominating factor in the General Conference of 1839, elected its secretary, although he did not hold membership as a delegate. His body sleeps in the cemetery adjoining Miami Chapel, our oldest church in Dayton.

Others who have served in the Telescope office are: W. O. Tobey, M. R. Drury, A. P. Funkhouser, G. M. Mathews, C. I. B. Brane, D. T. Gregory.

Mr. Tobey was joint editor with Rev. Milton Wright from 1873 to 1877. He had learning, ability, goodness, and the very finest knowledge of the English language.

M. R. Drury served eight years as assistant to J. W. Hott, and eight years as the associate of I. L. Kephart. He was an indefatigable worker, thorough, painstaking, and a ready writer. After closing his work in the Telescope office, he entered the pastorate and the educational field, now living in Porto Rico with his son, Philo W. Drury. His term of service continued from 1881 to 1897.

A. P. Funkhouser was elected associate editor in 1897, but resigned in October, 1888. He was a man of affairs, aggressive, and had had previous editorial experience.

G. M. Mathews was appointed to succeed Mr. Funkhouser, and served as associate editor to the close of the quadrennium, being elected again in 1901. He closed his editorial work in June, 1902, upon his choice to the Bishopric of the Church.

Dr. C. I. B. Brane was elected associate editor in 1909, having been well known in the Church for years by the interest, the

spirituality, and the beauty of his writing. He was reelected in 1913 and 1917, but died after the middle of the quadrennium.

D. T. Gregory filled out the term of Doctor Brane, being a writer of clearness and force. Then he served a year in the Board of Administration, since which time he has been president of Shenandoah College, Dayton, Virginia.

The Watchword

T —he weekly
H —erald of
E —ntertaining, enlightening,

W—holesome messages, with
A —rticles and stories that are
T —hought provoking and that inspire to
C —hristian thinking and service;

H —olding up high ideals; giving
W—orld wide visions of the Kingdom of God;
O —utlining helpful programs for the
R —eligious young people of the
D—enomination of the United Brethren in Christ.

H. F. Shupe, *Editor.*

Department of Sunday-School Literature

The theme selected for this issue of the Year Book has a special significance for the Department of Sunday-school Literature because the year just passed has witnessed a change in the personnel of our leaders. Dr. William Otterbein Fries, who has been an editor in this department for the past twenty years, was called to his heavenly home October 15, 1925. His home-going left a vacancy in the office of editor-in-chief, which was filled October 27, 1925, by the board of trustees promoting the associate editor to first place. Dr. J. A. Lyter, of Annville, Pa., was then elected to fill the office of associate editor. This is the first change that has taken place in our editorial force for twelve years.

It will be appropriate in this issue of the Year Book to review the list of illustrious names which have appeared on our Sunday-school literature as editors in the years past.

The first piece of Sunday-school literature ever issued by our denomination was a four-page illustrated story paper called the "Children's Friend," appearing every two weeks. The first issue is dated May 6, 1854, and the name of Bishop David Edwards appears as its editor. Bishop Edwards was also editor of the "Unity Magazine," a journal devoted to the promotion of the spiritual life. These two editorial offices he filled, and filled most capably, in addition to carrying on his administrative work as a Bishop.

The succeeding General Conference, held in 1857, elected Rev. Alexander Owen to succeed Bishop Edwards as editor of these two periodicals. Mr. Owen served in this capacity until January, 1859, when he resigned to accept the presidency of what was then called Otterbein University at Westerville, Ohio.

Rev. Solomon Vonnieda, familiarly known as "Uncle Solomon," then assumed charge of the paper along with his duties as publishing agent—a relationship which c on tinued for ten years.

In the meantime, on July 8, 1865, to be exact, a similar bi-weekly story paper known as the "Missionary Visitor" appeared. This paper from the start and for many years thereafter was edited by the secretary of the Home, Frontier, and Foreign Missionary Society. Its first editor was Rev. D. K. Flickinger, afterward elected missionary bishop.

In 1869 Rev. Daniel Berger, D.D., was given editorial charge of our Sunday-school literature—a position which he filled with credit to himself and honor to the church for a long period of years. The International Series of Uniform Lessons for the Sunday school having been adopted in 1872, Doctor Berger proceeded to develop a series of Sunday-school lesson helps based upon the new scheme of lessons. In due time there appeared "Lesson Leaves for the Sabbath school," "Our Bible Teacher," "Our Bible Lesson Quarterly," "Our Intermediate Quarterly," and "Our Little Ones." This series of Sunday-school periodicals, with such modifications as were suggested from time to time, has continued to the present day, thus proving the wisdom of the plan and the sound principles upon which it was established. Doctor Berger brought exceptional abilities to his task, having had a previous experience of five years as editor of the Religious Telescope. Under his splendid leadership our Sunday-school literature came to be known as "equal to any and superior to most of the similar publications of the country."

The last quadrennium of Doctor Berger's continuous service he had as his associate Dr. J. W. Etter. The General Conference of 1893 elected Doctor Etter as editor-in-chief. When Doctor Etter died two years later Doctor Berger was again called to assume his editorial duties. He was as-

sisted by Dr. H. A. Thompson, who in 1897 was chosen as editor. Doctor Berger finally retiring after the so-far unexcelled record of twenty-six years in the editorial office.

Doctor Thompson's term of office continued until 1901. During the quadrennium he was assisted by Col. Robert Cowden, the "Grand Old Man" of our organized Sunday-school work.

The General Conference of 1901 elected Dr. H. H. Fout to the editor's chair, and four years later he was given as his associate, Dr. W. O. Fries, formerly superintendent of Sandusky Conference. This relationship continued until 1913, when the close ties of mutual interest which had bound these two noble men together were broken by the election of Doctor Fout to the bishopric. The General Conference at the same time promoted Doctor Fries to the place of editor-in-chief, and elected as his associate Dr. J. W. Owen, of the Pennsylvania Conference.

For the past twelve years the names of W. O. Fries and J. W. Owen have appeared together upon all our Sunday-school literature. The recent General Conference held in Buffalo, N. Y., elected Doctor Fries to the editor's chair for the sixth quadrennium, but the great Head of the Church needed an editor in heaven, so he was promoted to a place of more honorable service in the glory world. Doctor Fries was an able editor, a conscientious and forceful preacher, and withal a good man. His life during his twenty years of service has left an impression upon the literature of our Sunday schools that will linger as a benediction for many years.

As stated at the beginning of this article, the authorities have decreed that the former associate editor shall assume first place in the office, and that Dr. J. A. Lyter shall be his associate. Doctor Lyter has been secretary of the East Pennsylvania Conference for a great many years, and has also served as secretary of the General Conference for the past three sessions. He brings to this office the rich experiences of a long period in the pastorate. It is the ambition of the present editors to maintain the high standard set for this department by former leaders, and strive to keep it fully abreast of the modern movements in the Sunday-school world.

J. W. Owen,
J. A. Lyter,
Editors.

Board of Administration

S. S. HOUGH, EXECUTIVE SECRETARY

The work of the Board of Administration has been simplified by the action of the recent General Conference. The delegates themselves while at General Conference made a careful study of the work of the various departments and institutions. They adopted a comprehensive program for instructing the membership of our churches on stewardship, missions and other benevolences. They unanimously voted a budget for the promotion of our causes, and they gave definite instruction to the Board of Administration, and the heads of departments and institutions concerning the advancement of the entire work during the next four years.

High Points

Some of the outstanding things adopted by the General Conference were:

1. That personal, pastoral and Sunday-school evangelism be strongly emphasized with the hope of winning 50,000 souls to Christ every year of this quadrennium.

2. That the members of our churches should keep in mind Jesus Christ as now living and crown Him Lord of mind, heart, and possessions.

3. That a systematic, correlated, earnest effort be made to instruct the children, youth and adults in our churches about the missionary, educational and other benevolent work now being conducted.

4. That in each local church a committee be formed to give necessary instruction and training in missions, Christian education and stewardship; and that suitable persons be appointed in each annual conference as promoters of these objectives, so that the membership of every church may realize that Christ's work is going forward now by means of these agencies in our own denomination, that it is their privilege to be partners in it, and that thousands of persons are thus being led to Christ every year, and strong churches and agencies are constantly being built up for the further extension of the Kingdom.

5. That $850,000 be raised through the Benevolent Service Budget by our churches this first year of the quadrennium for the support of all the work as represented in our annual conferences, Home and Foreign fields, our Sunday schools, Christian Endeavor, colleges, seminary, ministerial relief, and administrative work.

6. That there be a simultaneous Every Member Canvass throughout the denomination May 9-16, 1926, for the realization of the entire amount needed for the ensuing twelve months to support all our causes in the Benevolent Service Budget, and that payments on pledges then taken begin with June 1, 1926.

During the six weeks leading up to this denominational-wide canvass in May will be a most favorable time for district meetings and rallies in local churches to give to

GENERAL DEPARTMENT EXECUTIVES

all our members the interesting facts about what our denomination is doing and inspiration to over-subscribe all quotas.

Work Starts Well

The program adopted by the General Conference met the enthusiastic approval of the annual conferences. Reports from pastors for the first three months of the new conference year show growing enthusiasm in the study of stewardship and our denominational causes.

Churches are working with a determined purpose to keep step right through this quadrennium month by month by paying every month what is then due on their benevolences. The receipts for the support of our combined work for the first three months of this quadrennium are larger than the receipts for the same period in previous years.

Great Possibilities in Stewardship Promotion

One of the duties assigned the Board of Administration by the General Conference is that of promoting Christian stewardship. The delegates voted that the chief motive in this must be to inspire a more abundant spiritual life in the members of the church.

The General Conference recommended that local churches should seek to promote stewardship.

1. By appointing a Stewardship Chairman or Secretary to cooperate with the pastor in giving information, and in seeking to enlist all the members to recognize God's ownership and their trusteeship.

2. As new members are received into the church, and they declare their purpose to study to know their duty as Christian stewards, the Stewardship Chairman, with the pastor, should aid the new members in this study.

3. Besides instruction in the Sunday school, Christian Endeavor, and other church meetings, a six-weeks' school should be conducted annually in every local church for the study of the principles of stewardship. Pastors are the key men, being divinely appointed leaders. The Stewardship Chairman, with a carefully chosen committee of the local church who will become leaders in developing in the members a high sense of stewardship, will be of inestimable value. The annual conferences and special sectional conferences should give training for leadership in the stewardship of money.

The indications are that "Stewardship Day" in October, as authorized by the General Conference, will become one of the most inspiring, helpful days of the entire year. It is a fitting way to introduce the work of a conference year.

Stewardship Helps

For twelve stewardship mottoes in one set at 50c; for a vest pocket diary and account book at 25c; for a little bank, for "My Partner's Portion" at 50c, and for samples of stewardship leaflets, a slip to enroll tithing stewards, and other stewardship matter, write to the Board of Administration, 1430 U. B. Building, Dayton, Ohio.

The Ministerial Pension and Annuity Plan

H. H. BAISH, GENERAL MANAGER

The Ministerial Pension and Annuity Plan of the Church of the United Brethren in Christ began the payment of pensions to superannuated and disabled ministers and to the widows of deceased ministers to date from January 1, 1924. The pensions are paid quarterly on January 1, April 1, July 1 and October 1 of each year, and the first quarterly payments were made on April 1, 1924. Up to and including October 1, 1925, there were 202 beneficiaries, of whom 155 were superannuated, 15 were disabled and 32 were widows; 26 beneficiaries died and 2 returned to active service, leaving 174 beneficiaries, of whom 129 are superannuated, 14 are disabled and 31 are widows.

The membership is now about 600 and many ministers have recently made inquiry in regard to the Pension Plan and have signified their intention to join in the near future. The Pension Plan now pays $100 per year to retired non-contributory members and $200 per year to retired contributory members whose premiums are paid up and who have rendered at least 30 years of ordained service. Retired non-contributory members who have rendered fewer than 30 years of ordained service receive $3⅓ for each year of such service and retired contributory members whose dues are fully paid and who have rendered fewer than 30 years of ordained service receive $6⅔ for each year of such service. Widows receive one-half of the peuaion which would have been paid to their hnsbands had they lived and retired on s pension.

The amounts paid in pensions up to and including the amount paid October 1, 1925, was $21,145.09.

The amounts paid quarterly were as follows:

April 1, 1924	$ 2,593.98
July 1, 1924	2,958.81
October 1, 1924	2,761.96
January 1, 1925	2,848.25
April 1, 1925	3,327.44
July 1, 1925	3,357.57
October 1, 1925	3,297.08
	$ 21,145.09

There are three distinct plans of operating

a Pension Plan in regard to the method of providing the money for the payment of the pensions. These plans are known as the Cash Disbursement Plan, the Actuarial Reserve Plan, and the Endowment Fund Plan.

Under the Cash Disbursement Plan the money for the payment of the pensions each year is provided as the pension payments become due. There is no reserve fund established, and there are no interest earnings to help accumulate the funds necessary for the payment of the pensions.

Under the Actuarial Reserve Plan there is each year paid into a reserve fund the money necessary to pay for the pensions based on the service rendered for that year. Under this plan the interest earnings help to accumulate the money required for the payment of the pensions and the Church ultimately pays into the Pension Fund considerably less than under the Cash Disbursement Plan.

Under the Endowment Fund Plan the Church at once provides an Endowment Fund, the income of which will be sufficient to pay the Church's share of the cost of the pensions. As the amount of the pensions increases, the Endowment Fund is increased accordingly. The Endowment Fund Plan costs the Church most at the beginning, but ultimately this Plan will cost the Church less than either of the other two plans.

The United Brethren Ministerial Pension Plan provides that the minister's share of the cost of the pensions shall be accumulated under the Actuarial Reserve Plan, and the Church's share shall be paid under the Endowment Fund Plan. Should it be found desirable later for the Church to meet its share of the cost of the pensions under the Actuarial Reserve Plan, the change could be readily made. However, under present conditions the Endowment Fund Plan should be continued. If we were to change to the Actuarial Reserve Plan it would be necessary each year for the Pension Bureau to prepare a statement of the actual amount of the Church's share of the cost of the pensions based on ministerial service rendered for that year, taking into account the prospective interest earnings of the Reserve Fund, and the Church would then be required to pay into the Reserve Fund, without fail, the full amount required in order to maintain the actuarial soundness of the Plan. This would necessitate making the allotment to the Pension Fund each year a Preferred Claim in the General Benevolence Budget of the denomination. It may be that we should ultimately adopt the Actuarial Reserve Plan, but until the amount required for the Pension Plan is made a Preferred Claim or until our denomination as a whole attains the standard of a full Benevolence Budget without fail each year, we should continue the Endowment Fund Plan for meeting the Church's share of the cost of the pensions.

It is gratifying to be able to report that the claims of our superannuated and disabled ministers and their dependents will soon receive the attention they deserve from our denomination. Our ministers have furnished a splendid example of patience and loyalty by bearing a large share of the responsibility for securing the funds necessary for developing and carrying forward our various denominational activities. The time is now about here when these faithful men who have labored so zealously for others should themselves be given more adequate consideration. The Board of Administration has requested our other denominational interests to get out of the field by the close of the year 1927, and our Ministerial Pension and Annuity Plan is to be given the right of way for a denomination-wide Endowment Fund campaign for one million dollars during the year 1928. A successful Endowment Fund campaign during 1928 should enable the Pension Plan to pay the maximum pension of $400 a year to non-contributory members and $500 a year to contributory members by the end of the present quadrennium.

Department of Sunday Schools and Brotherhoods

CHARLES W. BREWBAKER, GENERAL SECRETARY

The Sunday school and Brotherhood Departments are making progress along many lines of action. It is unfortunate that we do not head up with a different name, for our work is not confined simply to Sunday-school work. We make many vital contacts with the Church through different agencies which have sprung up recently in the field of religious education such as Week Day and Vacation Church Schools, Summer Training Schools, Camp Conferences for young people, Laymen's organizations and conferences, Conference and local Church Councils of Religious Education and both intra and extra cooperating Church agencies. All this shows clearly that one of our great needs as a denomination is a so-called General Department of Religious Education.

With the launching of our Young People's Work in the Church schools under the supervision of Rev. Roy A. Burkhart, a new vision has been given to the whole Church of the possible and practical organization of our youth with a view to their four-fold development. Many very fine

young people's departments have been organized in our Church schools. These are proving their value in raising up a fine type of leadership and in conserving and training our youth for complete Christian living.

We believe that education is a continuous process. Our aim is to produce a full rounded Christian life by means of an all inclusive, constructive, unified program of Christian Education by means of nurture and training adapted to the different grades and life groups as found in our Church schools.

There has been very little change in our eight-point Standard for the coming year toward which each school is urged to strive. The Standard, with a few additional definite goals, is within reach of each school, some of which, are, a ten percent increase in net enrollment, an average attendance of at least seventy percent, a professional Reading Course in each school, Week Day and Vacation Religious Schools established where possible, one or more Decision Days observed in each school, greater efficiency in Church school buildings and equipment, each school kept going throughout the year, each Conference Sunday-school Board carrying out the program of the General Board in a definite way through correspondence, the holding of Institutes and Conventions and in cooperating in establishing and maintaining Summer Training Schools. Definite plans are being made to promote a strong educational program next summer in each conference.

Men's Work

By means of men's organized classes and Brotherhoods, the men's work receives special emphasis. It is planned to give more emphasis to this work during 1926. There is a new awakening in men's work in all denominations. We believe each men's organization should and can be made a mighty factor in helping to carry out the whole program of the Church. The theme to be considered on Brotherhood Day, Sunday, January 31, is "*The Men's Share in the Church's Program.*" This will be considered in its different aspects such as their share in religious education, promotion of Church attendance, evangelism and finance.

The department stresses different phases of religious nurture and training and aims to cooperate with other general educational agencies of the Church. It tries in every possible way to help pastors and Sunday-school workers and other leaders in the field of religious education by means of correspondence, printed matter and various helps as well as through personal contacts in the field.

The time is here when more help must be provided for the efficient and successful working out of the whole program of religious education that has naturally developed and become ours to promote. We hope the time is here when each conference or at least each Bishop's area will employ a Director of Religious Education to work with the General Department in pushing vigorously a denominational wide program in this vital and basic field. This should be done real soon if we would grow and function properly as a denomination.

Our great need is money. Very little more money is provided now than was given thirteen years ago in actual numerical dollars. The Church must come to our help. We must have more money. Every dollar of the Benevolent Budget should be paid in order that we get our share. Each school should be instructed to give a liberal offering on Children's Day for the promotion of this work. There is no reason why each school should not average ten cents per member for the Christian instruction, training and saving for Christ, of our many thousands of children, young people and adults. In the name of Christ, who said, "Go teach" we appeal to over fifteen hundred pastors, over forty thousand officers and teachers, a Church membership of four hundred thousand and nearly four hundred fifty thousand enrolled in our United Brethren Sunday schools to help during this year of 1926 to make possible our whole program.

One of the finest investments that loyal United Brethren could make, who have been blessed with abundant financial means, would be to make an outright gift of one thousand or more dollars toward a permanent fund, the interest only to be used for the promotion of religious education throughout our denomination. The General Sunday-school Department should have a permanent fund of one hundred thousand dollars the interest to be used to supplement the meager fund now provided by the Church. We now call as never before for loyal united action.

Department of Christian Endeavor Work

O. T. DEEVER, GENERAL SECRETARY

The greatest problem of the human race is that of lifting the world to Christian ideals and standards. This is our biggest and all inclusive task. It must be conceded also that the only possible way to accomplish this Christ given task, is by doing the lifting in youth. Later it is impossible. Our task then gathers about the recruiting, training and development of childhood and youth, as the only possible way to win the world to the Savior.

If the above argument is logical, then any

agency which helps the church solve her biggest problem is to be welcomed with open arms. Christian Endeavor is just such an agency. It has been said that the Sunday school is the noblest development of the nineteenth century. If that be true and we believe it is, are we not also justified in saying that the Christian Movement is the noblest development of the twentieth century? These two agencies do more to help win our youth to Christ and build them up in Christ, than all other agencies combined. Of course the Christian home is probably still a bigger factor than any influence outside of it and the above declaration excepts this agency of righteousness.

Christian Endeavor has much that commends it. It is world-wide in its fellowship. We quote here a striking statement along this line: "Christian Endeavor is interdenominational, international, and inter-racial. It is the universal youth movement of forty-four years' standing. Its program is varied for those of many ages, colors and customs. Its principles, which inaugurated many changes in the policies of all churches toward the activities of their young people, remain unchanged. Its basic ideals are four. Confession of Christ, the fundamental beginning. Service for Christ, the necessary corollary. Loyalty to Christ's church, the profound obligation. Fellowship with all of Christ's people, the essential unity."

Christian Endeavor is to be welcomed also because it is *by* young people, *for* young people. "There is no super-government in Christian Endeavor. As the young people are the leaders of their own programs and projects in each, so are they the leaders in the interdenominational groups that make up the unions. A small force of employed, trained leaders in the nation and the states provides the promotional impetus that has helped to add 5000 new societies to the Christian Endeavor membership within the past two years. The same group assists missionaries and denominational heads to extend the helpfulness of Christian Endeavor into many mission fields."

Christian Endeavor is the outstanding organization of the church for public expressional life on the part of the church's young people. Local churches have as many as twenty different Christian Endeavor organizations. These follow a correlated, graded program that brings to the expressional life of various age groups, the unity that the modern Sunday school provides in the field of instruction.

"There are 4,000,000 members of Christian Endeavor now active in every country of the globe. They come from more than one hundred denominations. They speak hundreds of languages and dialects. But the single aim in which they are united is to live better lives and do better service FOR CHRIST AND THE CHURCH."

Our United Brethren Christian Endeavor societies are in a prosperous condition. In twelve years the number of our Junior and Intermediate societies has doubled. Last year the department issued 8500 reading and service certificates with 50,000 stars, crosses and crowns to indicate books read, service rendered, and Bible reading and memorizing done.

During the past year our work has gone forward with creditable growth. The following is the results of gifts by the Juniors to foreign and home missions. The rapid expansion of the Junior giving can be easily seen.

	Home Offering	Foreign Offering
1922-1923	$ 359.54	$ 778.20
1923-1924	413.16	825.94
1924-1925	928.01	1619.47
1925-1926	(Not in yet)	1877.62

At the beginning of the year we had 1035 Junior and Intermediate societies. We now have 1141. These societies last year had 33,101 members. They now have 39,193 members. At the beginning of the year the Senior societies numbered 1585. They now number 1597. Then the membership was 66,895. It is now 65,395. Last year's book reported 2553 Life Recruits. This year's book reports 2617 recruits.

We are now in the midst of a very interesting Fidelity Campaign. Dr. Francis E. Clark last July launched the Fidelity Campaign in the great international Christian Endeavor Convention at Portland, Oregon. This is his final message to Endeavorers as the president of the United Society of Christian Endeavor. It is a wonderful proposal, and United Brethren Endeavorers everywhere will wish to fall in line with it.

The purpose is to increase the faithfulness of Endeavorers to "Christ and the Church." The aim sought is renewed attention to Christian Endeavor principles and objectives, including reading and memorizing the Bible, zeal in soul-winning, and the study of the church's tasks and the agencies employed to accomplish these tasks.

A series of ten requirements for a society to be called "Faithful" are given. Additional requirements are given for societies to be called "Honor" societies. Many societies have already taken up the campaign and others are planning to do so.

The thirty United Brethren Christian Endeavor Conference Unions are contestants for honors in this campaign. Awards will be made to the winners. The awards depend on the number of new societies organized, and the number of "Faithful" and "Honor" societies in each conference.

The following are the chief events in the Christian Endeavor calendar of the year 1926:

1. Young People's evangelistic week, January 3-10.
2. Christian Endeavor week, January 31-February 7.
3. Education Day, February 7.

4. Foreign Mission study and reading campaign, during February and March.

5. Special Foreign Mission Day, March 7.

6. Easter, April 4.

7. Victory new member campaign week following Easter.

8. Anniversary Day, May 2.

9. Conventions during summer.

10. Rally Day probably first Sunday in October.

11. The annual Stewardship Day in October.

12. Home Mission campaign in November.

13. Christmas offering for Home and Orphanage.

14. Glad Chest Days, April 25, and September 26.

Home Missions and Church Erection

P. M. CAMP, GENERAL SECRETARY

As we come to give our annual message to the Year Book, we find that we stand in rather a two-fold relation to the church, and what we have to say must to some degree at least be said in reference to both these relations. For this reason we prefer this year to give our message to the church under a number of brief sub-heads.

Merging the Societies

Ever since the creation of Home Missions as a distinct society, the same persons have constituted both boards, that of Home Missions, and Church Erection, with this difference that the Woman's Missionary Association named three persons to serve in the capacity of Home Missions. This relation continued until the General Conference in 1925, when by the action of that body these two societies were merged into one, with but one board under one management. In this, our last General Conference followed the action of several other denominations in their recent legislations. Whether this will be an improvement remains yet to be seen. So far as we are able to judge it now, the merger will be a saving of from five to six thousand dollars annually in overhead expense. The entire work will now be under one management and the promotional work will be considered from the view-point of both departments. The society has now taken over the securities of both departments from the general treasurer and all loans and credits will be taken care of in the society's office. Much work and time will be needed to properly classify them and put them in their proper order.

The Need of a United Policy

During the years of our connection with Home Missions, we had worked out what we considered a sane and practical working policy for the department. The adhering to this policy was a great benefit to the management and also to the conferences after they once thoroughly understood the policy. We are now feeling the need of a united policy that will include the interests and welfare of both departments of the work.

It has always been our judgment that both these departments in their support, must stay strictly in the Home Mission realm; that when a local congregation once needs a forty or fifty thousand dollar building, it should finance its own building and support its own pastor. Of course there may be exceptions to this rule, but they must be few and far between.

By the time of the Annual Board Meeting in February, we hope to have ready a definite policy for the united work. At this time we solicit any suggestions that any one may have on a policy. The board at its next meeting will be expected to adopt some policy that will direct these two departments in a united action.

An Ever Widening Field

It is a little strange how many people we find in the church who think that Home Missions and Church Erection are waning departments of church work. They seem to think that even now there is little need for these departments. But let me speak very conservatively when I say, that to abandon these two departments would take off the map more than half the territory in which our denomination is operating, so far as our work is concerned. No the real truth is, that the field of Home Missions and Church Erection is ever widening and becoming more significant to denominational welfare and Kingdom building. Altogether there are now about twenty different phases of Home Mission work, while our own denomination is operating in but four. There are at least two other phases of Home Mission work that we should take up if the society was getting a better support. The society is constantly embarrassed because of the constantly enlarging field in the face of the meager support received from the annual conferences.

Some Present Needs

Since the last General Conference has reduced the actual cash receipts for these two departments at least forty thousand dollars annually, in order to keep up the standards of the past quadrennium, naturally our greatest needs is means to promote the work. Of course we are not complaining. The delegates from the annual conferences voted this reduction and of course must suffer the loss in appropriations and

loans to the annual conferences. We cannot appropriate money that does not come into the department. However, conferences can assist materially, even as it is, by seeing to it that the Church Erection loans in their conferences are returned when due. Many conferences are calling for new loans that already have some overdue loans. All such calls must be denied during the present quadrennium as we are dependent entirely on returned loans to make new ones.

Judging from some of the correspondence that comes to the office, we are led to believe that some entertain the idea that the reason we refuse to make some loans is, that we are not interested or do not care to make the loans. That is not the reason at all. The facts are, that very few requests for loans come to the office that are not worthy and first-class. In fact very few blunders would be made should we grant loans to all applications. The only trouble is, we do not have the funds to loan, especially since the gift fund is taken away and the loan fund is dependent entirely on returned loans and interest bearing annuity fund and the permanent fund of Home Missions.

Supplementing the Budget

No one realizes but those who have this work to manage, what it means to these departments to lose $160,000 in actual cash from the work during the quadrennium. Had these departments the budget of the past quadrennium, the service of the department could nearly be doubled, without a penny extra of overhead expense.

Of course we are anxious to supplement what comes to these departments through the budget. But what we get in outside gifts will depend largely on the attitude of the conferences and local churches. In the face of the present financial condition of the church, we feel it inopportune to make a systematic canvass for special funds, but are anxious to do all we can in assisting to raise special funds, either in the conferences on the conference plan, or by special solicitation to individuals who desire to designate their gifts. We are desirous of assisting in any plan that individuals, local churches or conferences may grant. Of course the future policy of the society will be, not to contract any loans to churches without a definite assurance that such loan will be in treasury before the loan will be called for. In other words, we cannot make contracts for loans on mere supposition that such loan will be in treasury when the loan is called for.

As we see our problems and tasks ahead, our only hope in maintaining the present standards is in a full budget. If the conferences could do this then Home Missions and Church Erection could go forward on the same basis as the past quadrennium. It certainly would be a marvelous achievement, since the general budget was reduced a hundred and fifty thousand if it could be raised in full, so there would be no decrease in promotional work in the denomination.

Our Educational Department

One of the great factors in the promotion of Home Missions and Church Erection is our Educational Department. There are several distinct channels through which this educational work is promoted.

1. We constantly keep on hand a reasonable supply of leaflets and tracts that are right up-to-date and touch some specific phases of the work. These are all given out at actual cost.

2. We have a most splendid selection of stereopticon lectures, most of them prepared by ourselves and are concrete pictures of things actually done. We have now increased our lectures to ten, so as to give a much broader range in education. A new tract on stereopticon lectures gives full outlines of all these lectures and can be had for the asking.

3. Also up-to-date matter is found in all our church periodicals from time to time, touching the various phases of Home Missions and Church Erection. Through these periodicals we aim to keep the church informed concerning all the promotional work of the department.

4. While the office force are not advertising themselves, yet they are always open for calls wherever they can be of some assistance in promoting interest for the enlarging of the work.

Miss Lyda B. Wiggim, who has been with the Home Mission work for many years, is competent to give information on all matters pertaining to the educational work of Home Missions and Church Erection.

Foreign Missions

S. G. ZIEGLER, GENERAL SECRETARY

LEADERS ON THE MISSION FIELD

It is my purpose in this article to pay tribute to some of our missionary leaders on the foreign field. It is impossible in a paper of such brief compass to include all who are worthy of such recognition, or to say much about those who are included. The selection is determined by the length of service the missionary has spent on the field.

Dr. Regina M. Bigler

The first of the group is a physician, Dr. Regina M. Bigler. She graduated from Iowa State Medical College and sailed for

China, November, 1892. She immediately gave herself assiduously to the study of the language, spending six hours the second day even though the staff urged her to rest.

There was opposition to the medicine of the foreigner in those days. The Chinese believed that it was certain death to anyone who took it. A few weeks after she opened her dispensary a mob stoned it and forced her to close for a while. She could not refrain long. The suffering of the women and children aroused her so that she opened it again, this time with better success. Her patient persistence finally broke down prejudices and established confidence. Today that little dispensary which began with twelve patients has a daily average of from two to four hundred.

Doctor Bigler has developed a wonderful medical practice in Canton. The Coover Dispensary, of which she has charge, treated 26,927 cases last year. In addition to this she conducts a maternity hospital which had a total of 176 cases the first year. She responded to 340 out-calls, some as far as forty miles distant. One of our staff members said that the work she is doing in China would require a staff of ten doctors and nurses in America. Her vigorous physique has resisted the exhausting strain in a remarkable way. In thirty-three years of service she has had less than three years of furlough in America.

When she was considered for mission work she wrote the Board, "From the time I determined to be a Christian at the age of seventeen, there has been—except as worldly ambitions became uppermost—a desire to go to those whose opportunities were less than mine—those whom I could help." She has had that privilege in China for more than thirty years and has carried it out to the letter. Perhaps no one individual in China has rendered service to a larger number of suffering men, women and children than Doctor Bigler.

Miss Minnie Eaton

The second sketch is of Miss Minnie Eaton who spent her early days in Ohio. She sailed for Africa, November, 1894, and spent three and a half years on the field before she returned for furlough. The party with which she returned left Freetown just a short time before the massacre in May, 1898. During her second term she was stationed at Moyamba, where she had charge of the Girls' school. When she returned for a third term of service in 1904 she was located at Tiama. This was the largest purely uncivilized town in which we had opened work up to that time. The remainder of her missionary career in Africa has been spent in that chieftaincy. It has become the center of our mission work among the Mende speaking peoples. Miss Eaton supervised the erection of some of the buildings, the dispensing of the medicine, the management of the boys' school, the cultivation of the large farm and directed some of the itinerating throughout the chieftaincy. In addition to this definite station work, she made a careful study of the Mende language until she became one of the best English speaking authorities on the subject.

She began her work in Africa when it was a real hardship. She followed it for thirty-three years until her physical condition compelled her to take an extra year of rest, but even now she is working on a Mende grammar which promises to be one of the best ever prepared. In her last annual report she said, "It is a joy to be in the work. Some one told me that I said I would rather spend the next twenty years in Africa than in heaven. I have forgotten all about making such a statement, but I do know I wish I could spend many more years here."

Dr. Philo W. Drury

The next missionaries in point of service are Rev. and Mrs. Philo W. Drury. They sailed for Porto Rico, August, 1901, and have been in continuous service ever since. Doctor Drury began his work at Juana Diaz, the center of a district of 28,000 without a Protestant church. In 1907 he was made superintendent of the mission and located in Ponce. He became interested in spreading the gospel through printed tracts, so established a mission press. He succeeded so well in this field that two other denominations joined. A few years later several other Boards operating in Porto Rico merged their printing interests also. Doctor Drury was placed in charge of this union press, and managed it so efficiently that the cooperating boards are now investing $50,000 in a new plant for the publication of religious literature. Doctor Drury has been the Executive Secretary of the Evangelical Union of Porto Rico since its organization in 1916. Many missionary administrators look upon him as one of the most able leaders in interdenominational movements in the mission field. He is an authority on mission problems and religious literature of the West Indies. In speaking to him one day about the deprivations and small remuneration a missionary receives, he replied, "I never give that a thought. What I am interested in is getting the thing done." When the history of Protestant missions in the West Indies is written his name will appear among the leaders.

Rev. and Mrs. H. W. Widdoes

In the early days of our mission in the Philippines, when things were discouraging and some counselled withdrawing, the Board turned to a young couple reared on the open planes of Kansas. This young couple, Rev. and Mrs. H. W. Widdoes, sailed for Manila in September, 1903, and began what has since developed into one of our most promising mission fields. Instead of settling in Manila, Mr. Widdoes and his good wife went up into the then distant Illocano country and settled at San Fernando. They were fairly besieged with visitors who asked

questions about the Bible. He pushed the work with such vigor that the territory allotted to the United Brethren Church was increased and made to include La Union, Ilocos south, and the sub-province of Amburayan.

Dr. Frank Laubach in his book, "The People's of the Philippines," says, "The United Brethren field is the best evangelized and the best organized of all the mission fields of the Philippines. The greatest credit for this achievement, so far at least as Americans are concerned, undoubtedly belongs to Rev. H. W. Widdoes."

No one knows, but they, the sacrifices that were necessary to bring our work to such a point of perfection. In many mission families the contribution and sacrifice of the children are as great in Kingdom building as that of the parents. It is so in the case of their six attractive children.

To this list of leaders should be added the names of our mission superintendents. We regret that space prohibits any comment on their work. Africa, Rev. J. F. Musselman, 1908; China, Rev. C. W. Shoop, 1912; Japan, Rev. J. Edgar Knipp, 1915; Porto Rico, Dr. I. E. Caldwell, 1907; Santo Domingo, Dr. N. H. Huffman, 1900. The date after each name indicates the year they began mission service on the field. Mr. Knipp had spent a previous term of service in Japan, going out in 1900. On his return he spent twelve years in the Foreign Office at Dayton as Educational Secretary.

Other members of the staff who deserve mention because of long service on the field are Dr. and Mrs. Frank Oldt, 1905; Dr. and Mrs. B. F. Shively, 1907; Rev. and Mrs. W. N. Wimmer, 1910; Misses Elizabeth Reed, 1907; Eliza Akin, 1904, and Etta Odle, 1910. Members of our staff who have spent less than fifteen years and more than ten are Rev. and Mrs. G. M. Richter, Rev. and Mrs. D. M. Evans, Rev. and Mrs. C. C. Witmer, Misses Nora Vesper, Jessie Hoerner, May Dick, and Hortense Potts. These all together with the other members on the staff who have given less years in service have labored faithfully to carry Christ to the ends of the world. They have been the advance guard and merit the best valor and courage of the Church as she follows in the path they have made in the great spaces of the earth.

S. G. Ziegler.

Women's Missionary Association

ALICE M. BELL, GENERAL SECRETARY

The topic "Our Leaders" is peculiarly appropriate to this period of the history of the Women's Missionary Association. This is true because of the Jubilee spirit of the last few years when we have been celebrating the fiftieth anniversary of the first beginning of organized missionary work among the women of our church (1872) and also the fiftieth anniversary of the organization of the National Board (1875), and have been recalling in a very special way the heroic women who were our leaders in this great enterprise. The names of Mrs. Lizzie Hoffman Derrickson, Mrs. T. N. Sowers, Mrs. Sylvia Haywood, Mrs. L. K. Miller, Mrs. D. L. Rike and Mrs. Benjamin Marot are immediately suggested to our minds. Also because of the leader who not only began her work fifty years ago, but who has continued to serve in some official capacity during all these fifty years, our national president, Mrs. L. R. Harford. This is a remarkable record not alone for its length, but for its notable achievements. We thank God for our leaders.

The activities of the Association for the past year are summed up in the slogan under which we are working, "Lengthen and Strengthen." We want to see all churches thoroughly organized for missions in order that the fields of work both in Home Missions and Foreign Missions may be greatly extended. A special campaign to "Lengthen and Strengthen" our societies has just been completed. More than one hundred thousand leaflets were distributed. Reports that have been received indicate good interest and worth-while gains.

In September, 1925, the strength of our Association was indicated by the following figures: Societies, 1711; membership, 60,097. Of these 624 are Otterbein Guild Chapters with 16,789 members. Both in societies and in membership there were gains over the numbers for the previous year. The funds show a decrease. The total for 1923-24 was $154,261.13. Of this amount $103,375.05 was given to the Foreign Mission Society and $37,624.95 for Home Missions. Of special offerings, the Woman's Day offering of 1924 was given for the Philippine Islands and for a new church building at Circle, Montana. The Woman's Day offering of 1925 is for a new Sunday-school building at Ponce, Porto Rico, and the second half of the payment for the church at Circle. The funds for the first half of this year show a thousand dollar decrease, but we hope this will be more than made up by the end of the year.

There is special interest in the mission books studied this year. Our program is based on "Prayer and Missions" by Helen Barrett Montgomery. It is an exceptionally inspiring book and much interest is being manifested on the part of the societies. The Home book recommended is "From Over the Border" by Vernon Monroe McCombs and is an interesting study of the Mexicans in the United States. The topic "Prayer and Missions" is also carried out in the Junior book "Brave Adventurers" by

Katherine Sherer Cronk. Wide reading of missionary books is being urged and 4500 have been sold since April, 1925. We publish a number of interesting leaflets and would be glad to send a catalog free upon request. This work is carried on by the Literature Department, which began in 1908, and during the last few years has been under the leadership of Mrs. Edith Gilbert Kern.

The circulation of The Evangel is constantly increasing, now reaching 24,500. Miss Matilda Weber, as editor, has been issuing a fine magazine and has been cooperating with the various departments of the Church.

More and more we are endeavoring to stress the training of our future leaders in the Junior Christian Endeavor and in the Otterbein Guild Department. With the Junior Christian Endeavor designated by General Conference as a "field of cultivation" by the Women's Missionary Association in lieu of separate children's missionary societies, we are seeking to cooperate with the Young People's Department and to impress on the women and girls the importance of the Junior work. A special calendar for the children has been published the last three years. Literature, books, and glad chests are being distributed. Junior offerings have increased from a few hundred dollars to a worth-while amount. The Junior offering for Home Missions, given September, 1924, the last of which we have the report, was $927. The offering for Foreign Missions, given April, 1925, was $1877. Much more valuable than the dollars themselves is the training of the children in giving.

The Otterbein Guild Department is making steady growth under the leadership of its secretary, Miss Janet Gilbert. At the meeting of the Board of Managers, April, 1925, it was decided to make the year 1926-1927 Girls' Year, so great increase in this department is expected next year.

The Thank-Offering Department is now ten years old and for this entire period under the leadership of Mrs. Albert Keister. During this time there has been a two hundred and three percent increase in the number of persons contributing through the Thank-Offering boxes and a five hundred percent increase in funds. This meant in 1924 there were more than 27,000 women and girls using Thank-Offering boxes and that during the one year $33,814 was given through this channel.

At the meeting of the Board of Managers held in Dayton, Ohio, April, 1925, a few changes were made in the constitution which were later accepted by General Conference. Among these—representation at Board meeting was put partially on a membership basis, and the Board of Trustees was increased to fourteen members and was so constituted as to represent different sections of the church.

The Women's Missionary Association desires to cooperate with the other departments of the Church, in the way that will mean the greatest advancement of the Kingdom. Cooperative work is also being carried on with Women's Boards of Missions of various denominations, especially through the Council of Women for Home Missions and the Federation of Women's Boards for Foreign Missions. Active part is taken in some of the largest interdenominational Summer Schools of Missions.

Often recently pastors have expressed their feeling that the men and boys of the church in some way ought to receive missionary training equivalent to that received by the women and girls through our Association. This is a problem too big to be solved by the Women's Missionary Association and one for which a solution is urgently needed.

This report would not be complete without an expression of our appreciation of the service rendered to the cause of missions by Mrs. J. E. Fout, for fifteen years a Trustee of the Women's Missionary Association, who was so unexpectedly called away from our midst. There have been many faithful leaders during these fifty years of history, but no one more faithful than Mrs. Fout in her various official relationships, making a great contribution to our Association, our Church and our Lord's work. We thank God because He granted us the privilege of working with her; and of following in the path of the heroic leaders of an older generation; and we pray that their memory may make us faithful and efficient in service.

General Church Treasurer's Office

E. E. ULLRICH, CHURCH TREASURER

At the General Conference held in Topeka, Kansas, in 1905, the office of General Church Treasurer was created to act as a clearing house for money received and disbursed by the general church departments. This bit of legislation bespeaks the wisdom, forethought and good judgment of the delegates at that conference in planning for the future of our great church and the advancement of God's kingdom here on earth.

I fear the church at large does not realize the vast amount of work that is done in this office each day. All bills are paid on order issued by the departments. Two hundred and twenty-three checks totaling $19,-457.56 were sent out in one day. In addition to this there are notes, mortgages, securities, bonds and stocks of the different departments to be cared for.

During the month of October alone there were issued 1751 checks, totaling $168,-

306.31. Each month a large number of annuity checks are issued besides salaries of Bishops, General Officers, clerical and Home and Foreign Missionaries. Every quarter pension checks are sent out on order of Professor Baish, Secretary of the Ministerial Pension and Annuity Bureau. The writing, signing and recording of these checks necessitates a great deal of work for myself and one assistant.

The thirty budget reports that come in each month are verified and allocated to the different departments and colleges. When the conferences do not send in enough to meet the expenses I am compelled to go to the bank and borrow the necessary funds.

To give you some idea of the amount of cash that is handled in this office, the total amount received during the last quadrennium was $4,898,966.41, disbursed, $4,943,668.07. The General Church Treasurer carries a bond of $25,000.00.

You will see at a glance that the General Church Treasurer's office is one of the most important departments of the entire church.

The Board of Education

WM. E. SCHELL, GENERAL SECRETARY

Another year of progress in the department of Christian education in our communion is recorded in the archives of 1925, and we enter the new year with new enthusiasm, brighter hopes, and a larger army. The Master is leading on. His banner waves from loftier heights. We welcome the opportunities and tasks which lie out before us.

Leadership

Leadership was the germinal thought in the organization of the Board of Education of the Church of the United Brethren in Christ, in May, 1881. The tremendous need of Christian leaders has been the inspiration and urge in all its activities.

The secret of an advancing church, the hope of a stable government, the assurance of an abiding civilization, are all wrapped up in a consecrated and well-trained leadership.

A real and true leader is one who knows which way to go, who stands with unflinching courage for the right, who grapples with difficulties till they are overcome, and who inspires the people to follow him.

He knows which way to go. The first element in leadership is to have knowledge; to understand what ought to be done, what can be done, the obstacles to be overcome, the resources available, how best to administer and to make effective the resources and agencies at command; in short, to have the eyes of knowledge. "If the blind lead the blind, both shall fall into the ditch." And knowledge not only gives sight; it also gives confidence and courage. Therefore "knowledge is power," and the first requisite of leadership.

But it is not enough to have knowledge. Good character is also required. "Knowledge is power," but the power must be applied to right ends. There is no assurance of this, save in a right heart; a heart filled with the love of Jesus Christ and under his sway.

Granted the two elements just named, knowledge and a right heart, and the next requisite of leadership is a strong will. The world, in large degree, is dominated by will power. A man of strong will moulds things to meet his plans and terms. The world steps aside to let that man pass who is backed by the force of a mighty will.

And one possessing these qualities, plus a reasonable amount of patience and tact, will find a following; because, he knows which way to go, stands with unflinching courage for the right, and with the power of a mighty will he meets and masters difficulties.

Here is where Christian education comes to the throne as an imperative essential. It furnishes knowledge permeated with Christian aims and purposes and ideals, assuring a right heart and a will in harmony with the will of God. It takes account of the whole man; body, intellect, heart, and will, and shapes him in the image of his Maker. It puts him in possession of himself, and perfects his correspondence with his environments. Man at his best is the promise and guaranty of Christian education.

Christian Schools

It is clear that Christian education must be fostered and promoted, if Christian leaders are to be raised up for the Church and State. The Church is the only agency to assume and accomplish this task. Hence she has her colleges and seminaries, established and maintained for the specific purpose of conducting the work of Christian education. Less than one percent of the people attend these church schools, and yet from that one percent we gather more than ninety percent of our Christian leaders. Wipe out the Christian college and in a single generation there would not be a corporal's guard left for the ministry, the gospel lamps in the lands afar would go out in darkness, and the angels would weep over the departed glory of Israel and the wreck of civilization.

Both the high value and the absolute necessity of our church colleges and Seminary are at once apparent. They are centers of evangelistic power and missionary zeal,

most fruitful sources of Christian leaders for ministry and laity, and mighty agencies for their calling and training.

The elements and conditions eventuating in the call of men to the ministry are wrapped up with human agencies; and the agencies and conditions pointing out the door to the ministry and constraining young men and young women to take their way thither, are more numerous and more potent in and about the Christian college than any other place. The Christian atmosphere, Christian teachers, opportunities for Christian service, the college revival and many other forces all function to this end.

This is a gigantic truth, and it is supported by actual figures. In one survey of ministerial students in theological seminaries, it was found that ninety-six came from State schools and 1077 from church schools; another like survey showed 114 from State schools and 1707 from church schools. In a recent study of the students in State Normal schools it was learned that four out of one thousand count on entering the ministry, while in the Christian colleges of the country it was found that one hundred thirty-nine out of one thousand intend to enter the ministry.

This same truth holds good in respect to foreign missionaries, only in larger measure. Practically all of our foreign missionaries are the product of Christian education and our church schools. Since the birth of modern missionary endeavor at William's College, Williamstown, Massachusetts, more than a century ago, no less than ten thousand foreign missionaries have gone out from the Christian colleges of America.

Work of the Board

The work of the Board is accomplished by two agencies; the agency of its funds, and the services of the General Secretary of Education.

The Board of Education has four funds: endowment fund, scholarship fund, administrative fund, and beneficiary loan fund.

The endowment fund is $36,000. A large portion of this has been built up by gifts on the annuity plan. While it is all productive, a goodly portion of the income goes to pay interest on annuity bonds issued to those who have helped us on the annuity plan.

The scholarship fund is $14,400, the income from which is used for gift aid to student ministers of special promise and need.

The administrative fund is that which is provided through the general benevolence budget for the current expenses of the Board, an allotment of $7,737 for the present year. It is too small.

The beneficiary loan fund is $34,994. We loan this money for a given time, without interest, to student ministers and missionaries in our United Brethren schools. When it is returned we loan it again in like service to others.

Without the help afforded by our scholarship fund and beneficiary loan fund many young ministers could not attend seminary or college, and would have to give up the ministry or enter it unprepared. These funds are important beyond words to express, because they help to provide the "lively stones" of the temple, our ministers and missionaries. These leaders are the Church's greatest need and mightiest asset. Without them the organizations of the Church would speedily decline, her altars be thrown down, and our holy Christianity perish from the earth.

Most meaningful funds, but hard to secure. Even the General Conference made no allotment to the Board of Education for helping student ministers and missionaries to prepare for their glorious work, but as an after thought authorized the Secretaries of Education, Sunday schools, and Christian Endeavor, to raise $25,000 for the beneficiary loan fund, over and above the budget. The Board of Administration at the last meeting, June 25-26, passed a resolution urgently requesting the hearty cooperation of our people in this all-important matter.

To build our church schools as training agencies for Christian service is vital and fundamental, and must be done even at the cost of hundreds of thousands and millions of dollars. But it will be unwise, an inexcusable blunder, if the Church fails to provide the few thousands of dollars necessary to make possible the attendance of our rising youths who are under God's call for His holy work.

The Board of Education not only functions through its funds, but also through the services of the General Secretary. It is sufficient to state that he has found plenty of work to do; work of a character to help directly and potently in building the Church and Kingdom.

The world moves on. Light and knowledge are increasing. Well-prepared Christian leaders are in demand far beyond the supply. We cannot build the Kingdom without them, nor can we produce such leaders without our Christian schools and means to facilitate the attendance of our sons and daughters.

Wisdom calls for greater emphasis upon things that are fundamental. Only by keeping the "horse before the cart," putting "first things first," and making a big increase in constructive work can we yet redeem the time and snatch the victory from receding opportunity.

PRESIDENTS OF UNITED BRETHREN EDUCATIONAL INSTITUTIONS

Bonebrake Theological Seminary

DAYTON, OHIO

THE CHURCH'S ANNAPOLIS

Without argument most people will agree that if there is to be a United States navy the country had better support some such naval training school as the one at Annapolis.

That is not saying that there haven't been good skippers developed in other ways in other days and that it is impossible for a man to learn to command a war ship today without going to a naval academy. And, men have in the past, and it is to be presumed men can now start in the ministry without special preparation and by dint of hard work sometimes advance to the pastoral direction of certain of our most important churches.

But it is a heart-breaking experience for the sailor or the pastor to be obliged to learn on the run, or by extra hours, or by his mistakes what it would have been such a pleasure to have learned in a lecture or class discussion in a training school for his particular profession.

Just how much the government values special professional training for men to manage its ships and guns can be judged by the fact that it costs the government $50,000 for each man trained at Annapolis. Fifty thousand dollars is a whole lot of money to pay for the professional education of one young man. The statement brings to one's attention the fact that the training of leaders is expensive business.

But not every one who goes to Annapolis turns out a Dewey or a Sims, and not every student who has come to Bonebrake Seminary has developed into an ideal preacher or church administrator.

The naval academy and Bonebrake Seminary exist to help develop gifts not to create them. Bonebrake Seminary has never had any "corner" on theological or ecclesiastical brains so that there has been, in the course of a half century an occasional student at Bonebrake who had *ability* to learn what was set down before him in a text book but who lacked the *adaptability* necessary to enable him afterwards to gear into practical life as a leader.

The Seminary has no patented process by which common sense can be injected into a mind that appears on the campus devoid of that highly desirable piece of mental furniture.

Assuming that men have that practical judgment ordinarily known as common sense let it be readily granted that a man can learn to manage a ship or a church without going to Annapolis or to Bonebrake Seminary.

But the great majority of these young men and women come with good practical judgment and with high purposes. They come with a thirst for an education that will fit them for their future tasks. The great majority of them come from farms, stores, workshops. If they are to be leaders who can feel at ease in fastidious homes or in the give and take of men's noontide clubs they need culture as well as learning.

Certain of these sons and daughters come with minds that have been well disciplined by study in college. Others have come with less intellectual preparation. Few come with more than the scantiest supply of money. Very few in fifty years have been able, while in school to meet their financial necessities without borrowing or working afternoons and nights, not merely evenings, to earn a living.

Three students for instance are now working 45, 53 and 54 hours per week to maintain themselves in school. There are many others under an equally severe strain.

What Have Been the Results

The Seminary, in fifty-four years, has graduated six hundred and thirty-three men and women. It is estimated that six hundred others have taken partial courses. It warms one's heart to glance over the names of the old students and recall how many of them have been good, exceptionally good, fruitful pastors, and evangelists. Twenty-seven have been presiding elders or conference superintendents. At the present time the superintendents of the following conferences are graduates of Bonebrake: Columbia River (Oregon), East Pennsylvania, Erie, Illinois, Iowa, Miami, Missouri, New Mexico, Oklahoma, Pennsylvania, Saint Joseph, Southeast Ohio, and White River.

Also among church administrators are the Agent of the Publishing House, and the secretaries of the Board of Administration, the Home Mission Board, the Foreign Mission Board, the Sunday-school Board and the Young People's Department—all Seminary men. The crowning contribution of the Seminary and Church administration is the fact that three bishops have been graduates of Bonebrake.

There were editors or authors of books in the classes of '75, '77, '82, '84, '86, '87, '90, '92, '93, '96, '01. Of the present editorial staff now producing our church literature four men and one woman prepared at Bonebrake.

Seventeen Seminary graduates have been presidents of colleges and at least twenty-six others have been college or academy teachers.

As an evidence of the Seminary's interest in foreign missions forty of her graduates have gone abroad as foreign missionaries. Bonebrake men have been mission superintendents in Africa, Porto Rico, Santa Domingo, Japan, and China.

A larger number have rendered equally heroic service in conference or home mission

work. Many other home and foreign missionaries have studied at Bonebrake but did not graduate.

The chief contribution, however, the Seminary has made to the church has not been in preparing men for particular offices, but has been in giving to all her students a broad vision of the minister's field, a deepened sense of the need of thorough and constant study; a new sense of loyalty to the United Brethren Church as these students have come in touch with the church's leaders in the headquarters offices or heard them speak in chapel, a new sense of unity as men from north, east, south, and west have fellowshipped together in class rooms for three years. More important than all these other advantages shared here is the deepened and broadened individual christian experience that Bonebrake students have and are enjoying.

This is what Bonebrake Seminary is attempting to do for the future leadership of the church: Help young people to see the bigness of the church's tasks and the means by which those tasks are to be carried forward, to see the need of preparing well and keeping prepared for those tasks, to see the place in the world for the United Brethren Church and develop a loyalty to those who are the chosen leaders and a unity of heart with all their church team mates and above all else in an age of conflicting opinion to develop a loyalty to Jesus Christ as Savior and Lord that will be increasing, unswerving, controlling.

A. T. Howard,
President

Otterbein College

WESTERVILLE, OHIO

A TRAINING SCHOOL FOR CHRISTIAN LEADERSHIP

A lively new interest has arisen among educators and religious leaders in recent years in leadership and leadership training. We have always recognized the importance of leadership, but we have not fully recognized the place of leadership training. The divine command to "go into all the world," to evangelize the whole world, and to claim it for Christianity can only be carried out by human agencies.

The home, the church, and the school, all contribute their share of leaders and of leadership training. The American college, however, is unique in its place in our social and educational systems. There is nothing quite like it in any civilized country. It is hard to estimate the value of a college training, either in dollars and cents or in spiritual terms. It is well recognized that the college has made a vast contribution to leadership, in both the church and the State. A recent study of 101 typical colleges in America reveals the fact that only one-tenth of one percent of the students in tax supported institutions enter the ministry; that ten percent of those in independently and privately endowed colleges enter the ministry; and seventeen percent of the students from church colleges enter the ministry.

It has been estimated by one college dean that a college education is worth $72,000; others will estimate its value in varying terms. Some ignore entirely the money value and determine it in terms of moral and spiritual values.

Conspicuous illustrations of special types of leadership can be found. One college records the fact that 113 of its graduates became presidents of colleges. There is one university which trained eight boys who later became bishops of their church. The small college has been particularly fortunate in graduating men and women who have rendered signal service in the world. Notable among these men and women who graduated from the small colleges are Elihu Root, Justice Joseph McKenna, A. B. Cummings, Champ Clark, Mrs. Stonewall Jackson, Charles G. Dawes, Maxfield Parrish, Benjamin Harrison, Mrs. James K. Polk, and others equally famous. Among the larger and older colleges were men like Alexander Hamilton, Thomas Jefferson, U. S. Grant, Robert E. Lee, Theodore Roosevelt, Woodrow Wilson and others.

The growth of the American college has been exceptional in recent years. The increase in attendance has been more rapid than the increase in American population. This is due to a variety of causes. Last year there were over 600,000 college students or 73 percent as many young men an women as were graduated in the past three hundred years.

Otterbein College has shared both in the contribution of life and leadership to the world and in the increased enrollment of college students. Nearly six hundred students are enrolled at this time. This is a sharp increase over previous records. She has furnished large numbers of men and women for the ministry, missions, and educational work. A goodly number have also entered into leading professions. She has graduated as many students in the last fifteen years as in the previous sixty-three years of her history. The church has received large benefit from her service. She has probably not rendered her full quota of men and women for public service. Notwithstanding this rapid growth and the church leaders who have graduated, she is still far behind in the procession of American colleges so far as ratio of students to church membership is concerned. It takes 261

ADMINISTRATION BUILDING, OTTERBEIN COLLEGE

church members from her territory to secure one student in Otterbein College. From Southeast Ohio Conference, the mother of the college, within whose bounds she is located, there are 156 students. Of these 111 register from Westerville. The other 45 students come from 22 churches throughout this large conference. This leaves 168 churches and 53 charges without a single student in Otterbein College.

Another large conference within the bounds of Ohio cooperating with Otterbein has 186 churches, 78 charges and pastors, and sends 56 students to Otterbein. There are 48 charges and 130 churches in that conference which have no representative in Otterbein. These figures include all students from the territory regardless of whether they come from United Brethren homes or homes of other churches. The usual ratio of attendance at Otterbein is about two to one of United Brethren students. In brief, it takes about 1½ ministers and charges and over three churches to produce one United Brethren student in Otterbein from this territory. This ratio prevails, perhaps, in relatively the same measure throughout the entire church territory.

The problem, therefore, of our church colleges is to quicken the interest of pastors, parents, and young people in the importance of Christian education, to show them the place of leadership in the church, and to provide ways and means by which they may secure their higher training in our own colleges, and then to furnish our colleges with endowment, buildings, and other equipment necessary for a first-class, modern institution of learning.

W. G. Clippinger
President

Lebanon Valley College

ANNVILLE, PA.

The past year in many ways has been the greatest in the history of Lebanon Valley College. First, it witnessed the completion of a great financial campaign in which $700,000 was subscribed for the college for endowment, debt and faculty salaries. Second, the paying of the debt of $88,247.08 by the two annual conferences. East

Pennsylvania and Pennsylvania, is considered one of the greatest achievements in the history of the institution. This debt hung as a millstone about the neck of the College for many years. These great conferences after subscribing hundreds of thousands of dollars for endowment, said: "We will not let our college fail, but will help it in this time of its greatest need and opportunity." Therefore East Pennsylvania Conference brought a check for $54,123.54 and Pennsylvania Conference a check for $34,123.54 Truly this was a godsend, for it made possible funds from the General Education Board (Rockefeller) New York, to the extent of $175,000 and greatly inspired our people with a determination to put their College on its feet and send it on its way in the great work of Christian Education. Third, the graduating of the largest class (seventy) that ever went out from its halls.

Lebanon Valley is on the list of accredited colleges in this and neighboring states and its work is recognized everywhere. Loyalty and devotion characterize the work of the faculty and students and there has necessarily followed splendid results in student growth and general development.

The enrollment of students last year was very gratifying. The total number in the college department proper was three hundred and six. In the Conservatory one hundred and four, in the Summer School ninety-one, and in the Extension Department one hundred and thirty-eight. The total number was six hundred and ninety-three. Deducting names repeated in music, summer school and extension courses the net enrollment was five hundred and sixty-eight. Seventy graduated in the class of 1925.

The enrollment this year will exceed these figures in every department. The day following Commencement there were ten more applicants for accommodations in the Men's Dormitory than could be cared for. We advertised that we could not admit more than one hundred freshmen and therefore did not canvass except to secure day students. We could not keep within the limit set. The freshmen class will number one hundred and fifteen and the total in the College Department will reach three hundred and twenty-five. In the Conservatory of Music, possibly one hundred and twenty. The Summer School enrolled one hundred. The Extension Department will likely reach one hundred and seventy-five. This will make a total enrollment of seven hundred and twenty-five. After deducting names counted twice the net enrollment will run from six hundred to six hundred and fifty.

The expenses per year for a young man in the college department run from $406 to $453, and six dollars less for young women. In the music department they run from $425 to $570.

Beginning with this year two new departments have been started. One a course in Business Administration leading to the degree of Bachelor of Science in Economics and a course in Public School Music. There is a demand for both of these in our constituency.

In 1924 the College realized its inability to meet the standards of accredited institutions without increasing its endowment fund. Individuals and conferences had helped, but an organized effort was needed to secure a much larger amount from which fund a sufficient income could be secured to cover the current expenses. As is well known, appeals were made to the General Education Board (Rockefeller) New York City. After many years of such effort the answer came and that great Board contributed $8,000 annually for professors' salaries for a period of two years. Then it continued its pledge of $8,000 for another year and made a conditional offer of $175,000 towards endowment if the college through its constituency could raise twice that amount, $350,000, for endowment and at the same time cover its debt which then stood at $100,000.

The amount of endowment now on hand or invested is $505,000 with pledges amounting to $412,000 on that fund. This, when collected will increase the endowment to a little over $900,000. The paying of the debt will release more money for general current expenses and improvement.

G. D. Gossard, *President*

Indiana Central College

INDIANAPOLIS, IND.

The progress at Indiana Central College during the past year has been encouraging. The growth of the United Brethren membership in Indiana, Illinois, and Wisconsin, has brought our constituency almost to a hundred thousand. This large number not only makes a large force for building up the college and its facilities but makes a big challenge because we should have one college student for every hundred and fifty members. This requires much larger facilities than we have now.

The growth in number of college students has been rapid for the past several years. Again our enrollment for the fall increased about fifty over last year. Our freshman class this year numbers one hundred forty. In 1923 we had fifteen graduates, 1924 there were twenty-eight, in 1925 thirty-three, while our class this year will exceed forty. This is probably the last graduating class of less than fifty.

Heretofore we have had a considerable number of academy students, but this fall

we have only a few academy classes with the possibility of having none next year. Practically all of our facilities and finance are required to meet the needs for our college classes.

In view of the fact that before the opening of college this fall, the rooms in the dormitories had been practically all reserved, and the prospects for a good increase in students next year are very favorable, it was decided to erect a new dormitory to accommodate the increased numbers. This is the second dormitory in the girls' quadrangle which provides for three dormitories. It will accommodate a hundred and twenty girls and will be modern in equipment. It is in the process of construction now and will be ready for occupancy by next September. It is a substantial brick veneer building, one hundred forty-six feet long and forty-two feet wide with practically four full floors including the ground floor.

Two professors have leave of absence this year and are in Indiana University completing the work for their doctor's degrees. It is probable that two others will be absent next year for the same purpose.

By action of the Board of Trustees, the Board of Administration, and the several conferences, Indiana Central College is preparing for a campaign for a million dollars for endowment and expansion. Both of these are sorely needed because of the large number of young people who are to be provided for. To meet the need will take prayerful cooperation and giving on the part of our whole constituency. If we are to do our part in providing trained ministers, missionaries, teachers, and other workers, Indiana Central College must be securely financed and must have larger facilities. This is the purpose of the coming campaign.

I. J. Good,
President.

York College

YORK, NEBRASKA

Since the founding of the Church of the United Brethren in Christ, there has been a constant demand for efficient leadership. Our forefathers, in laying the foundation for the church that was ultimately to spread from the Atlantic to the Pacific, visualized its growth and opportunity.

United Brethren of today feel considerable strength in their array of Christian Colleges forming a formidable line extending from the East to the West. Each of these institutions has its individual work to perform in order that the chain of Christian training of the colleges might be a unit in the preparation of their youth for leadership in our church.

I am glad that thirty-five years ago the pioneers of United Brethrenism in the West saw the future possibilities of the church and made provision for York College.

The forerunner of York College was Gibbon Collegiate Institute at Gibbon, Nebraska. This institution had been bought in 1886 from the Baptist people, and was conducted as an Academy. It was a success for three or four years; but the size of the town and the lack of full cooperation made it impracticable to continue its existence.

In the summer of 1890 several cities made propositions to the trustees for the relocation of the school and for making it full college grade. Kearney and York were the leading bidders, and in the final vote York won. The library and other equipment were removed from Gibbon and the first term of York College was opened in the Wirt block on the square. About fifty students were enrolled the first year. In 1891 the administration building was begun on East Hill and was completed the next year in time to be occupied at the opening of school in the fall. For the erection of this building and for the maintenance of the college, the city of York voted eighty acres of land and twenty thousand dollars.

The city of York was chosen as a location for the new college for several reasons; first, because it was the center of a rich agricultural community; second, because it was entered by three railways, thus being readily accessible from all parts of the state; third, because the town was energetic and progressive; fourth, and most important of all, because it possessed a healthy public sentiment and a morality above that of the average city.

The college consisted of the following departments: College, Academy, Normal, Commercial, Art, and Music. There were two courses offered in the College department, the classical and the scientific.

York College was coeducational from the beginning, Christian though not sectarian, and its purpose was to furnish a means of education and culture to all who would take advantage of the opportunity offered. The Y. M. C. A. was organized in December, 1890, and has been maintained ever since. The Amphictyon and the Philomathean Literary Societies were organized in September of 1891.

In regard to the government of the school, the authorities have allowed as large liberties as possible. As a rule the students who have come to York College have come for work. The college has tried to help them to be self-respecting and self-governing. All the regulations have been based upon the assumption that the students are ladies and gentlemen and desire to do their best.

Of the former students and graduates of

York College besides those engaged in other occupations, twelve are missionaries, one hundred and sixty-two are ministers, and more than a thousand are teachers.

Since the founding of the institution, the following ministers have served as presidents:

Jeremiah George, A.M., 1890-1894.
William S. Reese, D.D., 1894-1897.
William E. Schell, D.D., 1897-1913.
Melvin O. McLaughlin, D.D., 1913-1919.
Hervin U. Roop, Ph.D., LL.D., Dec. 1919-1921.
W. O. Jones, A.M., D.D., 1922-1924.

The college has always, even under the most adverse conditions, kept her face set steadily to the task of developing a fine type of leadership for the church. In this great expanse of territory lying between the Mississippi and the Rockies, York College has become a bulwark of Christian strength. Today as in no previous years she is standing for those ideals that prompted the fathers of the church to extend their lines to the uttermost parts of the world.

The 1925-1926 year has opened in a great ingathering of the young people of the constituency. Nebraska, Colorado and South Dakota Conferences have literally sprung to arms and are providing students, funds and optimism as never in the history of the college.

The great State of Iowa, 15,000 strong, has tentatively opened her arms wide and silently said, come in and help us conserve to the United Brethren Church these fine young people who have been without a United Brethren educational institution.

The superintendents and pastors of the constituency have pledged their full cooperation. This means a stronger institution and at the same time provides adequate leadership for each conference to man her pulpits.

The 1925-1926 year has brought a wealth of new students to the college halls. Bishop Statton said after he spoke at Chapel services "as fine and clean a student body as I have ever seen. I see a great future for the United Brethren Church in the west with such a wholesome student body."

There are 353 enrolled this fall semester. The consolidation of the Business College with the regular college on the Campus has given a complete unity. Some advances have been made that have added to our strength. Several thousands of dollars indebtedness has been paid off during the year. New rooms and equipment have been added. The Girls' Dormitory has been supplied with new beds. Plans are now under way for the erection of a new building which is needed to relieve the crowded conditions.

The Music Department has been enlarged and demands the full time of four instructors and two assistants. Dean Ashcraft has been appointed head of the Chair of Religious Education and gives full time to that department. At no time has there been more good will and optimism.

A constituency of 10,000 people have done the heroic during these thirty-five years and with 15,000 in addition from Iowa from which to draw in the future, the future of York College would be assured.

The college consists of the following departments:

The College of Liberal Arts, a standard school, recognized by most of the schools of the United States.

The Academy, a standard High School.

The Department of Commerce, York Business College.

The Department of Home Economics, (cooking and sewing).

The School of Expression (elocution, public speaking, dramatic work).

The School of Music—voice, violin, piano, wind instruments, band, orchestra, Kinscella Method and Public School Methods. Last year for the first time in the history of the college the authorities arranged for the Music Department to allow students to major in music, leading toward their A. B. degree.

The School of Fine Arts—(painting, oils, china decoration, designing, etc.).

The Summer School—twelve weeks' session, offering all types of Normal work along with the other departments.

York College is giving all the undergraduate work that is required as an accredited college of the State. All forms of State Certificates are offered and are given upon the completion of certain stipulated work authorized by the State.

The expenses for the regular college year ara es follows:

ITEMS	LOW	HIGH
Tuition	$ 90.00	$ 120.00
Board	126.00	130.00
Room	54.00	60.00
Books	12.00	25.00
Laboratory fees		20.00

Our church is rallying around this educational center. Our Conference Superintendent and pastors are alive to the importance of Christian education in their own denomination.

With the added facilities now necessary we can care for our one thousand United Brethren young people in the territory, who are going to college each year. We have a strong faculty and with a rapidly growing student body and a college that is recognized by the educational world, and with a low cost to students we have every reason to believe that York College will continue to show progress and development for the future.

E. W. Emery,
President.

Philomath College

PHILOMATH, OREGON

This college is located about ninety miles south of Portland, Oregon, in the heart of the famous and beautiful Willamette Valley, about sixty miles off the Pacific Coast. Snow-capped mountains are in sight the entire year round, yet the climate is mild, even salubrious. The hills are covered with fir, pine, hemlock, cedar, yew, and other evergreen trees, while the valleys between are bedecked with the richest verdure. Dairying, trucking, fruit-raising, as well as sheep and cattle raising, are carried on extensively. Six miles to the eastward is Corvallis, the county seat, while about forty-three miles to the northeast is Sa'em, the capital of the State. We are surrounded by colleges and universities. At Corvallis is the Oregon Agricultural College, while at Eugene, just about forty-five miles to the southeast, is the University of Oregon. In addition to these State schools there are about twelve colleges and universities within a radius of one hundred miles. With so many contemporaries in such close proximity it will be clearly evident that Philomath College has no easy task before her.

Philomath College was established in 1865. It was conceived in the visions of godly brethren and sisters of the United Brethren in Christ, was born through the prayers and sacrifices of those who had the interest of the kingdom at heart, and was perpetuated by the liberal and heroic contributions of those who believed in higher education as the solvent of many of the problems of the Church and her ministry. The institution has had her difficulties and hardships. She has risen above these. The records show that six thousand students have entered her halls; twelve hundred of these have gone out to take up the profession of teaching; one hundred and fifty have entered the ranks of the ministry; fifteen have given themselves to missions; twelve have been elected to legislative halls; and eight have become college presidents. Others may be found in other professions or business. Twenty men have graced the president's chair, their terms of office varying from one to eight years.

The departments as now constituted are as follows: The college offering courses leading to A. B., the Ph. B., and the B. S. degrees; the academic, with a course equivalent to a first-class high school; the normal course, which is recognized by the State of Oregon; the commercial course, which has long since been recognized as among the best; the Bible training, a course offering such training as will prepare its graduates for special church and mission work as well as aid the ministerial students for more efficient service; and the music department, which teaches harmony, counterpoint, history, biography, piano, voice, stringed, reed and wind instruments.

Our faculty is Christian; the religious atmosphere is of a high character. The student body is largely composed of the young folks coming from United Brethren homes. The student organizations are under faculty control and afford opportunity for literary and religious expression. Many of the students are Christians and find places for worship and service in the college church. This school is not negligent of the need of clean athletics. The culture of the body is essential to the largest development of the mind, and is necessary to the fullest expression of the religious convictions.

The needs of Philomath College are many. It is hard to tell just which of these needs have priority. We need a much larger student body. More now than ever should the churches of the Pacific District send their boys and girls to this school. If we could have on an average just one student from each church, we would double our attendance. This seems so small a number that it would appear as though every pastor in the entire coast district should use his influence to reach it. There is no better school for United Brethren students than here. This school needs a larger endowment by $250,000, and toward this we must strive at the very earliest possible period. No school of this character can long endure without adequate endowment. Our immediate needs are a science hall, a girls' dormitory and a gymnasium. This will mean that there is opportunity for large gifts to the college. It would be an excellent thing if some of our people, whom the Lord has blessed with means, would erect several of these buildings as memorials. It would be of perpetual investment in the young life matriculating here. The president of the college will be glad to communicate with such who might feel inclined to want to erect some such building as mentioned above for a memorial, or with any who should want to make donations toward such enterprises. This is a most opportune time, anyhow, for the Board of Trustees has already authorized a campaign for the raising of $250,000 additional endowment. This campaign is to be made this winter.

It is the aim of the president and faculty to standardize the college in all of its departments just as rapidly as possible. It is the aim of the president and the executive committee to guard well the interest of the college. Our slogan is, Economy at home! Liberality abroad! It is the aim of the board of trustees to safeguard all of her interest and put on a progressive program which will bring this institution to a position

in the fore where it can serve the purpose for which it was founded, and by great sacrifices perpetuated. The time has come when the small school must reach upward. Below we are encroached upon by the high schools, and unless we reach higher we will shortly have nothing more to live for. It is our fondest hope that the United Brethren and their friends will help us to make Philomath College a bigger, better institution.

H. Dixon Boughter,
President.

Shenandoah Collegiate Institute

DAYTON, VIRGINIA

Shenandoah College, like all other private or church controlled institutions, has its peculiar characteristics that give it a place among the colleges of the denomination. Two of the characteristics to be found at Shenandoah are that of home-like friendship and that of a definite Christian atmosphere. Here the faculty and student body seem more like one big family than any other phase of life to which the campus life might be compared. It is for this reason that the school has been able through the years to retain its grip on the students in spite of its lack of equipment. Here indeed is demonstrated the statement that "buildings and endowment do not make a college." Shenandoah's lack of building accommodations and endowment income would have meant its death knell long ago if these alone made a school. The school has lived in spite of its need of these because of the spirit of its constituency.

The progress of the school has not been rapid, but it has been steady and substantial in every phase of its work. In 1922 efforts were made toward realizing accredited rating as a Junior College, and after much adjustment and standard advancing in the faculty the school was fully recognized by the State Board of Education on May 20, 1924, as a Junior College. This was followed by an effort to have the charter amended so as to change the name of the institution, and accordingly on January 15, 1925, the work of same was completed and in February the State Corporation commission granted the change of name from Shenandoah Collegiate Institute and School of Music to SHENANDOAH COLLEGE. During this same period, without any outstanding campaign, $16,112.64 has been secured for endowment and equipment. This conference year finds a campaign being fostered in the conference for $10,000 to be used for improvements and equipment.

Since the establishment of our accredited college department, the steady increase in enrollment in this phase of the school work has entirely justified the action. The first year registered eleven enrolled, three of whom graduated. The next year five in the graduating class, and last year we had seven graduates in the college department with twenty-five in the freshman class. This year we have eleven in the graduating class and thirty-five registered as freshmen, making a total enrollment in our college department of forty-six.

Our academy department, which has been continued in its entirety, has an enrollment of seventy-nine. Twenty of these are seniors. The academy is better equipped than at any time in the history of the school and is doing a work of an outstanding character.

The commercial department, giving one of the strongest commercial courses in the State, has an enrollment of fifty-four. With two large rooms, banking equipment, fourteen typewriters, bookkeeping equipment and so forth, this department is doing a grade of work with an enrollment superior to that of any time since it was added to the curriculum some years ago.

Then our music department goes forward with all of its usual vigor and high standard of work. For years the courses offered in this department have received a large recognition and have been an outstanding factor in the school. The enrollment in this department, which includes quite a few who are enrolled in the other departments, numbers one hundred fifteen.

It is said that "For the Christian the true end of education must be the production of men and women as nearly as possible like Jesus Christ in personal character, and devoted, as he was, to the bringing in of the Kingdom of God." To this end Shenandoah College is dedicated in its efforts to serve the denomination and the kingdom. Earnest endeavor is made to establish within the bosom of every student a desire to help advance the reign of justice and righteousness and peace in the earth.

Ten ministerial students are registered in the academy and college this year and are giving a splendid account of themselves. The school gives a ministerial scholarship to these and seeks to help them in every possible way.

The rates are kept at a minimum with the hope of helping as many as possible. The cost for an academy course is $250 and for college and similar studies in music it is $300 for the year. These rates cover board, room rent, light and heat, laundry and tuition.

The program for the future is one of additional buildings, increased endowment, a larger library and an enlarged enrollment. Thus Shenandoah anticipates continued service to the Church and the program of our Lord.

D. T. Gregory,
President.

Kansas City University

KANSAS CITY, KANSAS

The Kansas City University is located in Kansas City, Kansas, just on the outskirts of the city. It was organized and began operations in 1896, by the Methodist Protestant Church.

The United Brethren, by special agreement, took over a fifty percent equity in the holdings there in 1913, moving to Kansas City from Holton. The school is owned and operated jointly by the two churches at this time.

The University occupies the highest point in that section, overlooking Greater Kansas City. There are about twenty acres in the campus, with three splendid buildings.

The work of the University is accredited being accepted by the State Board of Education and the University of Kansas.

A Sub-Freshman Department was organized last summer. In this department, the regular high school work is offered, thus providing for all who can meet college entrance requirements.

Four full years, college work is offered, leading to degrees. In addition to the above, work in Domestic Art and Science, along with the work in Fine Arts.

Special attention is given this year to public school music. Two grades of Teacher's Certificates are offered, one upon the completion of sixty hours and one upon the completion of one hundred twenty hours. During the last year twenty degrees and forty certificates were granted and in addition, twenty graduated from the high school department. Kansas City University undertakes to maintain the highest scholastic requirements and at the same time give the student body the Christian interpretation of life in all its relations. Cyrus J. Kephart, Bishop Emeritus, is at the head of the department of Religious Education, and his work is eminently satisfactory to student body and management.

W. O. Jones,
Chancellor.

The Otterbein Home

LEBANON, OHIO

For the homeless there is no greater boon than a home. This is a blessing alike to children of tender years as well as those who are hastening toward the sunset of life.

For twelve years the Otterbein Home has in increasing measure been supplying home comforts to the aged and care, practical education and training for children.

It is a matter for real gratitude that one hundred and seventy-two aged persons have been freed from anxiety and stress due to the necessity of providing not only room

ONE DAY'S PARCEL POST DELIVERY OF CHRISTMAS PACKAGES OTTERBEIN HOME, LEBANON, OHIO

and board, but the certainty of medical and nursing care in times of serious illness. That twenty-five of these were ministers of the Gospel or members of ministers' families, brings a sense of satisfaction to all who are anxious to have the church do its full duty.

An even greater service is that rendered to the children who have been admitted to the Home, three hundred and thirty in number, thus bringing the total served up to over five hundred.

Although we have had meager facilities and poor equipment, due to lack of funds, it has been the purpose of those in charge to bring the largest opportunities for character building to the children in the Home. We maintain thorough instruction in the grades and full four years of high school, with special courses. In keeping with the most advanced methods of religious education, the Abingdon Press course is given through all the grades and high school. We constantly seek to develop self-confidence and high ideals and, as a result, twenty of those who have graduated from our high school have taken all or a partial course in college. Our work has had special recognition by both the State and National Welfare departments, because of the results obtained.

A beautiful brick and stucco parsonage, with eight rooms, was erected as the special gift of Miami Conference, which was dedicated on October 31 by Bishop A. R. Clippinger.

Finances

There has been a lull in the flow of funds toward the Home, due no doubt to financial stress and a new emphasis on other phases of Kingdom work. However, the largest gift in the history of the Home was received this year, coming from Mr. and Mrs. Persinger, in the way of a farm of nearly four hundred acres, near New Holland, Ohio. This carries an annuity during the life-time of Mr. and Mrs. Persinger, but will add materially to the resources of the Home at their death.

Christmas Offering

The Christmas offering continues to be our chief source of support and is gradually being accepted by many churches as an obligation and privilege, but some are yet indifferent to this cause, so that the highest amount yet secured has only reached an average of about fifteen cents per member, while the goal set by all the conferences is "Half as many dollars as members." It is confidently expected that the coming Christmas season will witness a splendid advance in cash gifts, and make it possible to give those in our care a freer and fuller service.

Larger Cash Gifts

Larger cash gifts must be secured for the payment of debt incurred in the purchase of the farm and in the erection of new buildings and remodeling of other buildings.

Our new dining hall, to contain dormitories for forty children of nursery age, together with the Administration building, awaits a friend of means to complete them.

These larger cash gifts are also needed to supplement the Christmas offering in the current expense of the Home, until the churches reach the standard set for their Christmas effort.

An Enlarged Board

Upon the petition of the Board of Trustees, the recent General Conference voted to increase the Board from nine to fifteen members, and the Executive Committee from three to seven members.

The Trustees are: Bishop A. R. Clippinger, Dayton, Ohio; Bishop W. M. Weekley, Parkersburg, West Virginia; Bishop H. H. Fout, Indianapolis, Indiana; Hon. J. M. Cox, Dayton, Ohio; Hon. J. M. Cogan, Canton, Ohio; Dr. J. M. Phillippi, Dayton, Ohio; Dr. W. R. Funk, Dayton, Ohio; Mr. C. M. Wagner, Baltimore, Ohio; Mr. Charles Minnich, Greenville, Ohio; Dr. L. C. Weimer, Dayton, Ohio; Mr. C. L. Raymond, Huntington, Indiana; Dr. J. H. Dutton, Dayton, Ohio; Dr. W. L. Perkins, Bloomington, Illinois; Dr. M. R. Ballinger, Toledo, Ohio; Dr. J. E. Shannon, Muncie, Indiana.

Executive Committee: Dr. W. R. Funk, chairman; Dr. J. M. Phillippi, Secretary; Mr. E. E. Ullrich, Treasurer; Bishop A. R. Clippinger, Dr. L. C. Weimer, Mr. Harry Osbun, Mr. W. H. Cassel.

The work already done by the Otterbein Home is an earnest effort of the larger service she can and should render to the church's dependents; whether it shall fulfill its mission or not depends on the response of God's children to whom He has entrusted this world's goods.

J. R. King,
Superintendent.

United Brethren Orphanage and Home

QUINCY, PENNSYLVANIA

The United Brethren Orphanage and Home is located in the beautiful and fertile Cumberland valley, sixty-five miles southwest of Harrisburg, Pennsylvania, on the P. R. R. Branch line from Chambersburg, to Waynesboro, fourteen miles from the former, and three miles from the latter place. Railroad station joining our grounds, and a concrete highway passing through Quincy. This is the Benevolent Home of the East

GROUP OF CHILDREN WHOSE FATHERS AND MOTHERS ARE DEAD
QUINCY ORPHANAGE, QUINCY, PENNSYLVANIA

Bishop's area of our church. It was founded April, 1903, with tangible assets of $13,000. During these twenty-two years there has been steady and substantial growth. During the year 1915 the Colestock old folks' home at Mechanicsburg, Pennsylvania, was merged with the work at Quincy, a new building costing $25,000 was erected to accommodate forty-five persons. The present year will witness the completion of an additional Old Folks' cottage to accommodate twenty persons. For the accommodation of children we now have two buildings for boys, two buildings for girls, a school building, Industrial building, a modern barn, poultry buildings, implement buildings, and farming land of 250 acres. Total assets $310,000, with an indebtedness of $45,000. There are at present in the Home 130 children, and forty-three old people. We emphasize the home spirit, and aim to give our dependent ones that which our constituency rightly expects should obtain in our church Home. Very special effort is made to give all our children the advantage of spiritual, intellectual, physical, and industrial training. Our old folks have all the privileges of home comforts to enable them to be protected and administered to in the evening time of life. Our present pressing needs are an additional building for the accommodation of our small boys, a building as acompanion to our small girls' building would be a wonderful memorial for some person of financial ability. We must provide for a central heating plant, and we should have endowment for our school and vocational work. Our support is derived from the farm, bakery, and the Christmas Free-Will Offering, special gifts, and annuities are also solicited and should be greatly increased. The goal for our Christmas Free-Will Offering for maintenance, enlargement, and bond indebtedness is $1.00 per member. Special donations of bedding, clothing, shoes, general wearing apparel, soap, etc., is greatly appreciated. "Freely ye have received, freely give."

H. J. Kitzmiller,
Superintendent.

OUR CONFERENCE SUPERINTENDENTS

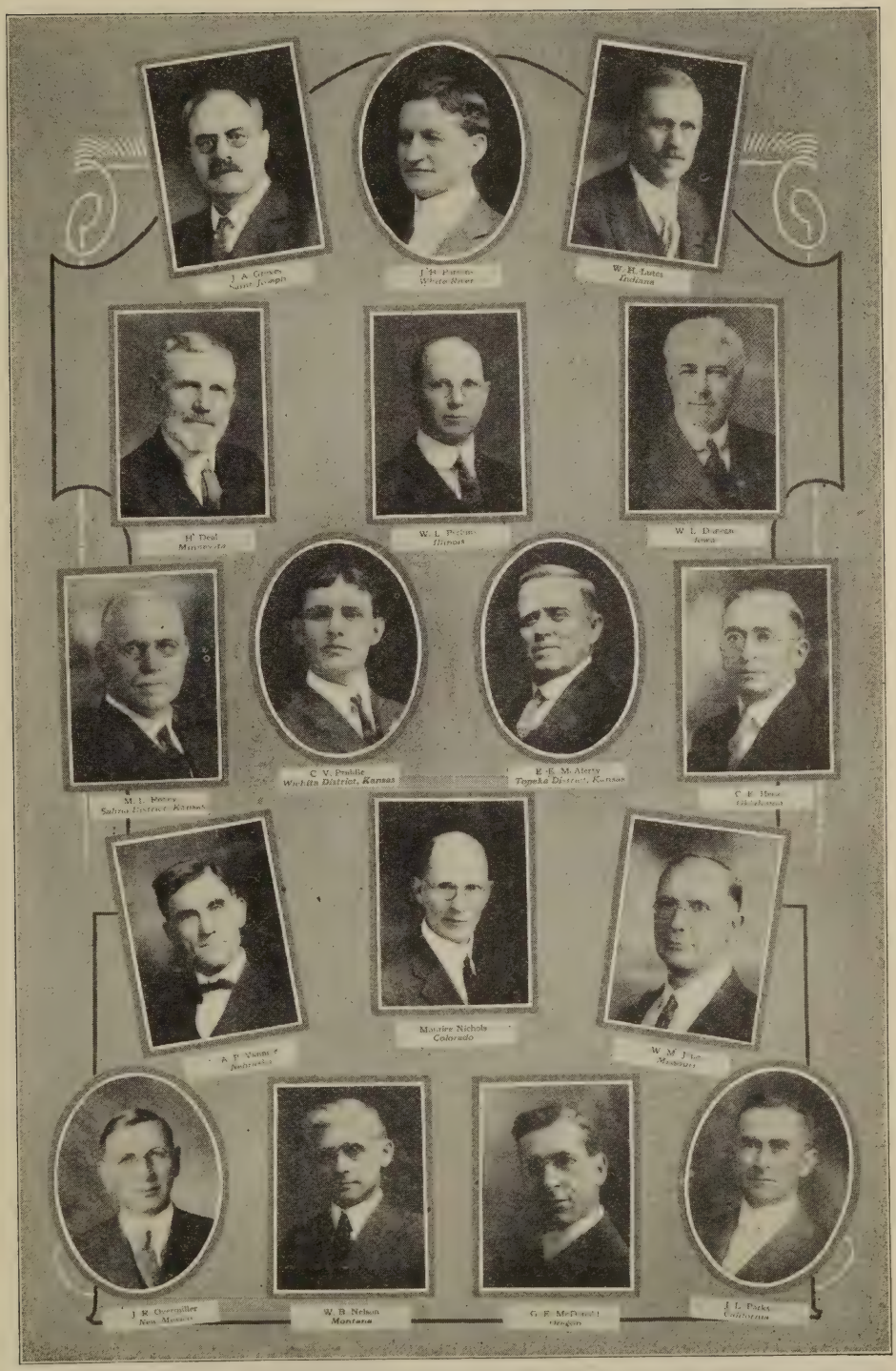

OUR CONFERENCE SUPERINTENDENTS

Life Sketches

HENRY HOUSTON BAISH

Manager, Preachers' Pension Fund

Professor Baish, when a boy of seventeen, worked as journeyman painter and paper-hanger in Altoona, Pennsylvania, attending evening school and saving money. By teaching in Altoona in the winter and attending school in the spring, Mr. Baish was graduated from Shippensburg State Normal School in 1895. He continued teaching until 1898 when he matriculated at Lebanon Valley College, graduating in 1901 with degree of A. B. He reentered the service of the Altoona School District serving four years as a ward principal and three years as head of history in the high school. He attended Harvard Summer School, and the University of Pennsylvania Summer School taking courses in pedagogy and school administration. He was awarded the A. M. degree by Lebanon Valley College. In 1908 he was elected superintendent of the Altoona schools. He resigned the superintendency in August, 1917, and on September 1 entered upon his duties as Chief Clerk in the United States Bureau of Education, Washington, D. C. On January 1, he accepted the position of secretary of the Pennsylvania School Employees' Retirement System, in which position he has continued ever since. Mr. Baish is a member of the Board of Education, a Trustee of Lebanon Valley College, as well as Manager of the Ministerial Pension and Annuity Fund.

G. W. BECHTOLT

Superintendent, Wisconsin Conference

G. W. Bechtolt was born on a Wisconsin farm July 28, 1869. Converted and received quarterly conference license in 1904. Was admitted to annual conference 1906. Ordained in 1911 by Bishop Bell. Served Blanchardville charge five years; Limeridge Circuit, five years; Reedsburg, two years. Is serving as Superintendent for eighth year.

ALICE E. BELL

General Secretary and Treasurer W. M. A.

Alice E. Bell, daughter of Bishop and Mrs. William M. Bell, was born in Ligonier, Indiana. Education in grammar and high schools was received in Dayton, Ohio, during the time that her father was Secretary of the Home, Frontier and Foreign Missionary Society. She graduated from the University of California and later took post-graduate work there, receiving her M. A. degree. She taught school for a number of years in California and Washington, D. C. While in California she was actively engaged in Christian Endeavor work, serving several years as a member of the Executive Committee of Los Angeles, and for one year as State Tenth Legion Superintendent. January, 1920, Miss Bell became editor of The Evangel, serving as editor and as acting editor for two years. Since 1921 she has been serving as General Secretary and Treasurer of the Association.

WILLIAM M. BELL

Bishop, East District

Bishop Wm. M. Bell was born November 12, 1860. Educated in public schools, Normal schools, and Roanoke Classical Seminary. Converted and joined the United Brethren Church at Laud, Indiana, January, 1875; received into the St. Joseph Conference at Berrien Springs, Michigan. Licensed to preach by Bishop Jonathan Weaver, and assigned to first charge, September, 1879. Twelve years a pastor, two years President and Superintendent of Indiana Sunday School Association, and Editor of its state paper. Twelve years General Secretary of the department of Home and Foreign Missions, and editor of "The Searchlight." Received his D.D. degree in 1897. Elected to the Bishopric in 1905 and designated as Bishop of the Pacific District, with oversight of the work in the States west of the Rocky mountains, in China, Japan and the Philippines., President California Sunday School Association 1908-1914. Author of "The Love of God," "The Social Message of our Lord," and "Torches Aloft." Chairman of committee in charge of World's Social Progress Congress, April 1-11, 1915, at San Francisco, California. Degree of Doctor of Laws from the University of Southern California, 1914. Reelected to the Bishopric at the General Conferences of 1909, 1913, 1917, 1921 and 1925. He is now in service as Bishop of the East District for the third consecutive quadrennium.

H. D. BOUGHTER

President, Philomath College

H. Dixon Boughter was born in the foot-hills of the Allegheny mountains in Lebanon County Pennsylvania. His parents were members of the church of the United Brethren in Christ as were his grandparents. President Boughter received his first impressions of public school life in the Monroe Valley red brick schoolhouse near the Swatara Gap. The pedagogue was his own father, who was an educator all his life. Finishing his grade and high school work in the schools of Pennsylvania, President Boughter matriculated as a student at Findlay College, Findlay, Ohio, where he graduated with the Bachelor of Arts degree. He immediately entered upon his theological seminary course in the same city and graduated in 1907 with the degree of Bachelor of Divinity. Prior to his graduation in either the college or the seminary he had been ordained to the gospel ministry by the Churches of God, sometimes known as the "Winebrennarians," which denomination he served for a number of years, filling some of their best pulpits and holding some of their highest official positions. After his graduation from college and seminary, he devoted more of his time to educational affairs within the church and in the state schools. In 1922 the board of trustees of Philomath College called him to the presidency of that institution, which he has served ever since.

CHARLES W. BREWBAKER

General Secretary, Department of Sunday School and Brotherhoods

Charles W. Brewbaker who was born at State Line, Franklin County, Pennsylvania, is a graduate of West Virginia Normal and Classical Academy, Western College, Bonebrake Theological Seminary, took post-graduate degrees from Illinois, Wesleyan University, Otterbein College and Temple University. Did graduate work in Wooster College and

Yale University. Was ordained in March, 1893, at Bristow, Iowa, by Bishop Jonathan Weaver. Served the following charges: Hagerstown Circuit, Maryland, May, 1896 to October, 1898; Canton, Ohio, First Church, October, 1898 to November, 1904; Chambersburg, Pennsylvania, First Church, 1904-1911; Director of Religious Education and Associate pastor, First Church of Christ, (Congregational) New Haven, Connecticut, October, 1911-1912; Baltimore, Maryland, Fourth Church, October, 1912 to July, 1913; General Secretary Sunday School and Brotherhood work, Dayton, Ohio, July 1, 1913. Prior to his election to the position he now holds, he served six years in conjunction with his pastoral work as General Secretary of the Young People's Work of the denomination. He has also served on different Boards and Committees for his denomination and for agencies of an Interdenominational character. He is also author of several books on religious education.

J. H. BRUNK

Superintendent, Virginia Conference

J. H. Brunk was born and educated in Virginia; united with the Virginia Conference in 1897, and was ordained in 1900 by Bishop J. W. Hott, then Bishop of the East District. Served as pastor of Antioch, Elkton, Singers Glen, Keyser, Harrisonburg and Berkeley Springs. Served the last named charge for a period of nine years, from which he was elected Conference Superintendent in 1922, in which relation he is serving his fourth year Doctor Brunk served the conference as secretary for a number of years, and was four times elected delegate to the General Conference. He has served as trustee of Shenandoah College and also of Lebanon Valley College for a number of years. He built three churches and one parsonage during his pastorates, and has had the great joy of seeing hundreds saved from sin unto life in Christ Jesus.

G. W. BURDETTE

Superintendent West District, West Virginia Conference

George W. Burdette was born August 12, 1875. Converted at the age of 12 years. Joined the West Virginia United Brethren Annual Conference, at Buckhannon, September 20, 1893, and was licensed by Bishop Ezekiel B. Kephart. He was ordained by Bishop Ezekiel B. Kephart at Huntington, West Virginia, September 17, 1899. Served the following charges—Ravenswood, 1894-1898; Point Pleasant, 1898-1901; Belington, 1901-1903; Buckhannon First Church, 1903-1914; Weekley Memorial, Charleston, 1914-1916; West Union, 1916-1920; Huntington First Church, 1920-1924. Was elected District Superintendent, September 3, 1924, and assigned to the West District of the West Virginia Conference.

P. M. CAMP

General Secretary Home Missions and Church Erection Society

P. M. Camp was born on a farm near Beach City, Ohio. Spent his boyhood and young manhood on the farm and in the winter attending the country school. After attending high school one year at Navarre, Ohio, he entered Otterbein College, beginning in the middle preparatory year, and graduating in the spring of 1890. In the summer of the same year he was united in marriage with Miss Martha Elnora Flexer. In September of 1890 they both entered Union Biblical Seminary and graduated together from the institution in 1893. The first year, while in the Seminary, he was pastor of Fairview charge, Miami Conference. The second year he was transferred to the Riverdale Church, while the third he tutored in the Seminary, taking part of Doctor Etter's work as teacher. In the fall of 1893 he was assigned to First Church, Akron, Ohio. After three years here, he was transferred to Canton, Ohio. From there he transferred his membership to Miami Conference and was assigned to the Hartford Street Church, Dayton, Ohio. After spending six years here he was elected one of the presiding elders of the conference. Two years were spent in this service when he asked the conference to release him and was appointed to the Summit Street Church, Dayton, Ohio. After five years pastorate here, he again transferred his membership to his home conference, East Ohio, and was assigned to his home charge, Beach City, Ohio. After a four year's pastorate here, he was assigned a second time to Canton, Ohio, First Church. He was the pastor at Canton for three years, or till the General Conference in 1917, when he was elected General Secretary of Home Missions. He held this position for eight years, or till the General Conference of 1925, when the two departments of Home Missions and Church Erection were merged into one society, and he was again elected General Secretary of the combined society of Home Missions and Church Erection.

ARTHUR RAYMOND CLIPPINGER

Bishop, Central District

Arthur Raymond Clippinger was born in Franklin County, Pennsylvania, September 3, 1878. Educated in public schools of Franklin and Cumberland Counties, Pennsylvania. Taught four terms in public schools of Franklin County, Pennsylvania. Received license to preach at the Pennsylvania Annual Conference held in Chambersburg, Pennsylvania in October, 1900. Graduated from Lebanon Valley College with degree of A. B. in 1905. From 1905 to 1907 pastor of New Cumberland Church, Pennsylvania Conference. Married Ellen Mills, daughter of Bishop Mills, October 16, 1907. Attended Yale Divinity school, 1907-1910, graduating with degree of B. D. Ordained in September, 1910, by Bishop W. M. Weekley, D.D. Pastor of Euclid Avenue Church, Dayton, Ohio, 1910-1918. Superintendent of Miami Conference from 1918 to 1921. Elected Bishop at the Indianapolis General Conference in May, 1921, stationed in Central District, with residence at Dayton, Ohio.

W. G. CLIPPINGER

President, Otterbein College

W. G. Clippinger was born in Franklin County, Pennsylvania. Educated in public schools of Pennsylvania. Graduated from Lebanon Valley College in 1899 with the degree of A. B., from Bonebrake Seminary in 1903 with the degree of B. D. Attended University of Chicago for two years and a half. Received the honorary degree of D. D. from Lebanon Valley College and the degree of LL.D. from Otterbein College. Taught in public schools of Pennsylvania from 1890 to 1894. Was engaged in business for two periods: For nearly two years with

Dodd, Mead and Company, publishers, New York City; Superintendent of the book department of the United Brethren Publishing House 1903 to 1905. Professor Religious Education, Bonebrake Seminary, 1905 to 1909. President Otterbein College, 1909 to present time. President of the Ohio Council of Religious Education for past ten years, and member of the Executive Committee of the International Council for the same length of time.

H. DEAL

Superintendent Emeritus, Minnesota Conference

H. Deal was ordained by Bishop Milton Wright at Lima Center, Wisconsin, 1879. After ordination served charges in Wisconsin as follows: Lima Center, three years; Spring Grove, two years; Cascade, two and one-half years; Fennimore, two and one-half years; District, one year; Boaz, two years; Orangeville, Illinois, one year; Scranton, Iowa, one and one-half years; Minnesota, Alma City, two years; Pleasant Prairie, five years; Kiester, five years; Viola, two years; District, twelve and one-half years and is on the 13th. Served as conference treasurer about twelve years. Attended General Conference as delegate at Topeka, Kansas; Decatur, Illinois; Indianapolis, Indiana, and Buffalo, New York. Served as secretary of Wisconsin Conference, both Recording and Statistical, for nine years, and of Minnesota Conference, nine years, and Statistical Secretary only of Minnesota Conference since 1913.

O. T. DEEVER

General Secretary, Christian Endeavor Work

O. T. Deever was born June 11, 1881, in Lecompton, Kansas. During his eleventh year he gave himself fully to the Christian life. He began teaching a Sunday-school class at fourteen years of age, and at sixteen was the president of the Christian Endeavor Society at Topeka, Kansas. In 1899 he was given quarterly conference license at Topeka, Kansas. Rev. Daniel Miller, presiding elder, signed his license. The next summer he was assistant pastor to Rev. S. C. Coblentz in our First Church at Topeka. He resigned this work to become vacation pastor of Bushong Circuit. This was in the old Northeast Kansas Conference. He received his annual conference license at McLouth, Kansas, in 1900. During these days he was in high school, but spent a year at Lane University before he graduated from high school in Topeka, Kansas. He taught school one year during the winter of 1899 and 1900. His second pastorate was at Mayday Circuit which he served from February to September, 1902. That fall he became pastor of our church at Lawrence, Kansas, which he served two years while going to college. The first year he went to Lane University, and the second year he graduated with the first class that graduated from Campbell College, Holton, Kansas. He was ordained in the fall of 1904 by Rev. W. R. Funk, who was acting Bishop of the Northeast Kansas Conference. He entered the Seminary the same fall and graduated in the spring of 1907. Following his graduation he was for five months pastor of Big Springs Circuit, Big Springs, Kansas. During his seminary work he was pastor during two summer vacations of our church at Bloomer, Wisconsin. In the fall of 1907 he became pastor of our First Church, Topeka, Kansas, where he served for five years. He was married to Miss Maude Wilkin, October 20, 1908. In the fall of 1912 he moved to Kansas City where he became pastor of our Telescope Memorial Church. The next spring he was a delegate to the General Conference which met at Decatur, Illinois, and was elected General Secretary of the Young People's Department which was created at that time.

W. L. DUNCAN

Superintendent, Iowa Conference

W. L. Duncan, son of John R. and Margaret Duncan, born in Terre Haute, Indiana, May 3, 1871. Later moved to Westfield, Illinois, where he finished the seven grades of public school, the preparatory course in Westfield College, and by correspondence finished the course in Iowa Christian College, and received his B. S. degree. Received B. D. degree from Union Biblical Seminary, and in 1920 received his D. D. degree from Indiana Central College. Received annual conference license in 1894 from Bishop N. Castle, and was ordained on September 9, 1900 by Bishop J. Weaver. He has been a United Brethren pastor for over 25 years, and has served the following charges: Westfield Circuit, Otterbein, Ashmore, Metropolis City, Mt. Vernon, Olney, Westfield College Station, Robinson, Argenta, all in Illinois Conference; then Crawfordsville, Indiana, Newport, Kentucky; Millville, Ohio; Dayton Belmont, and Toledo, Iowa. Presiding elder in Lower Wabash Conference two years. Trustee of Indiana Central College three years, and trustee of Westfield College ten years. Delegate to the General Conferences of 1913, 1917, and 1925. District Superintendent two years, and in 1925 was elected Superintendent of the Iowa Conference.

J. H. DUTTON

Superintendent, Miami Conference

J. H. Dutton was born in Neptune, Ohio, September 2, 1878. With National Cash Register Company as expert mechanic and salesman, 1899-1903. Took quarterly conference license at Oak Street, July 29, 1902. Took annual conference license at Middletown, August 29, 1903. Ordained at Summit Street Church, May 5, 1906. Graduated from Bonebrake Seminary on same date. Attended Northwestern University, 1908-1911. As a quarterly conference minister started the Belmont Church. Had a revival with thirty-five conversions and organized with thirty-two members on February 17, 1903. Student pastor at Englewood and Pyrmont, 1905-1906. Argenta, Illinois (three point circuit) 1906-1907. Weaver Memorial, Chicago, 1907-1911. East Dayton, 1911-1912. Cowden Memorial, 1913-1911. Oak Street, 1917-1921. Miami Conference Superintendent, 1921—.

E. W. EMERY

President, York College

E. W. Emery was born at Sedalia, Missouri, September 26, 1887. After living a short time in Missouri, his parents moved to Washington, Indiana, where he graduated from Washington high school in 1909. Four years previous to this he was granted quarterly conference license. After graduating in 1909 he went to Central Normal College, Danville, Indiana, and then taught one year in rural schools and two in city schools of Washington, Indiana. In

the fall of 1912 he entered Indiana Central College and graduated in 1915 having served as pastor at Logansport, Indiana, during his senior year. On October the 9th Mr. and Mrs. Emery sailed for Shenge, Sierra Leone, West Africa, as duly appointed missionaries of the United Brethren Church, having been ordained at Kokomo Conference in September, 1915, by Bishop H. H. Fout. They remained in Africa from that time until May, 1918. After returning to the United States he was employed by Indiana Central College as a field representative for one year, after which he was elected treasurer of the college, and served in this capacity for four years, from 1919 to September, 1924. He resigned this position to enter Indiana State University where he did graduate work, and assisted in the Department of Psychology receiving his M. A. degree in June, 1924. He assumed the presidency of York College, July, 1924.

S. C. ENCK

Superintendent, East Pennsylvania Conference

Schuyler Colfax Enck was born at Hopeland, Lancaster County, Pennsylvania, July 3, 1868. Was granted quarterly conference license in 1887, and the same year entered Lebanon Valley College. Was granted annual conference license in 1888. Graduated from Lebanon Valley College 1891, from Bonebrake Seminary in 1893. Was ordained by Bishop E. B. Kephart, D.D., at Steelton, Pennsylvania, 1893. As a student at college and seminary, he served the following appointments: Ruhls, Pottstown, New Holland, and Lockington, Ohio. Served the following appointments after graduating from Bonebrake Seminary: Manheim, five years; Columbia, fourteen years; Philadelphia Second Church, five years; the latter appointment was newly organized and began with less than a half dozen prospective members. An average of one hundred were received into the church every year during the five years pastorate. Elected superintendent of East Pennsylvania Annual Conference in October, 1916, and was reelected each consecutive year. Elected delegate to four General Conferences.

J. T. FOSTER

Superintendent East District, West Virginia Conference

J. T. Foster was born February 12, 1872, on a little farm, two and one-half miles from Buckhannon, West Virginia. Was born again in the Mt. Washington United Brethren Church, January 22, 1887, and united with that church the following day, where church membership is still of record. Entered the Normal and Classical Academy at Buckhannon, in 1891, graduating in 1897. In the meantime the school joined with the M. P. Conference, and changed the name to Union College. Quarterly conference license was given in April 1895. Dr. C. H. Cox was the presiding elder. Joined the West Virginia Annual Conference at Belington, West Virginia, 1897, Bishop J. S. Mills, presiding. Ordained at West Union in 1900 by Bishop E. B. Kephart. Taught five terms of school. Pastor of the Alton charge ten years; at West Clarksburg for two years; now serving the nineteenth year as Conference Superintendent; member of the last five general conferences. His life's work has been in West Virginia and the hills of West Virginia are dearer as the years multiply.

HENRY HARNESS FOUT

Bishop, Northwest District

Henry Harness Fout was born in Grant County, West Virginia, October 18, 1861; son of Henry and Catherine Powell Fout. Received license to preach, and became a member of the Virginia Conference in 1885. Completed four years course in Shenandoah Collegiate Institute in 1886, and graduated from Bonebrake Theological Seminary in 1890. Following his graduation he served nine years as pastor of Oak Street Church, Dayton, Ohio, and two years as presiding elder in Miami Conference. Was elected editor of Sunday-school Literature by the General Conference in 1901, in which position he continued to serve until 1913, when he was elected by the General Conference to the office of Bishop, being reelected in 1917, 1921 and 1925. Delegate to the General Conferences of 1901, 1905, 1909, 1913. Was married in 1900 to Miss Ada Catherine Pierson.

J. S. FULTON

Superintendent, Allegheny Conference

Dr. J. S. Fulton was born in Winterstown, York County, Pennsylvania, October 28, 1865. He is a son of Rev. A. E. and Elizabeth Fulton. He received his education in the common and normal schools, and by personal application. He began teaching school when not quite sixteen years of age, and taught several terms of public school, and also county normal school. He received his quarterly conference license in 1892, and the same fall was received into Allegheny Conference. Ordained by Bishop J. S. Mills in 1895. Otterbein College conferred upon him the D.D. degree in 1915. He served the following charges in Allegheny Conference: Glasgow, 1891-1893; DuBois, 1893-1895; New Florence, 1895-1898; Madison, 1898-1903; Wilkinsburg, 1903-1907. He was elected the first Conference Superintendent of Allegheny Conference in 1907 and has served continuously since that time. His conference has honored him by electing him five times as a delegate to the General Conference, which body elected him as a director of Bonebrake Seminary, and a member of the Board of Administration, as well as a director of the Quincy Orphanage and Home.

CHARLES E. FULTZ

Superintendent, Pennsylvania Conference

Charles Edward Fultz, D.D., was born January 20, 1861, in York, Pennsylvania. Reared to manhood on a farm in Baltimore County, Maryland. Attended the public schools and Western Maryland College, Westminster, Maryland. Married in 1883 to Lydia Franklin Cooper, daughter of Mr. and Mrs. John W. Cooper, staunch members of the Pine Grove United Brethren Church, Rayville, Maryland. Their four children are in the church. Served in several official positions in local church. Graduated from Bonebrake Theological Seminary in 1897 (then known as Union Biblical). Admitted into Pennsylvania Annual Conference, Baltimore, Maryland, spring of 1897. Was appointed to Greencastle, Pennsylvania, 1897—served one year and ten months; next to Otterbein Memorial Church, Baltimore, Maryland, 1898—served nine years and eight months. Then assigned to Memorial Church,

Washington, D. C.—served seventeen years. Elected superintendent Pennsylvania Conference October, 1925.

WILLIAM ROSS FUNK

Publishing Agent

William Ross Funk was born in Westmoreland County, Pennsylvania, August 1, 1862. Educated in the public schools of Westmoreland County and Otterbein College. Was graduated from Union Biblical (Bonebrake) in 1886. Married Lottie Margaret Hamlin in 1882 at Westerville, Ohio. Entered the ministry in 1883 as a member of Allegheny Conference. Ordained in 1886, the presiding bishop being Jonathan Weaver. First charge, Industry, Pennsylvania, 1883 and 1884; Westmoreland charge, 1886-1887; Pastor at Scottdale, Pennsylvania, 1888 to 1892; Pastor at Greensburg, Pennsylvania, 1892 to 1897. Elected to the office of Publishing Agent in 1897 and elected to the same position in 1901, 1905, 1909, 1913, 1917, 1921 and 1925.

IRBY J. GOOD

President, Indiana Central College

Irby J. Good is a son of Isaiah R. and Anna Good. He was born in Nappanee, Indiana, in 1885. At the age of five the family removed to a farm near Vawter Park where his school work was begun, and five years later to a farm near Syracuse where he entered high school. At the age of fifteen the family moved to Marion, Indiana, where his high school course was completed with honors in 1904. Meanwhile he had joined the First United Brethren Church under the pastorate of Dr. J. E. Shannon. In 1904 he went to Otterbein College and the following year was one of the first students to enroll in Indiana Central College. After three years in Indiana Central he graduated in the first graduating class. After graduation he became principal of the Academy, following a little later by taking up the instruction of German and then history in the college. In 1912 he was elected to membership on the executive committee and in January of 1914 was elected business manager. In June of the following year he was made acting president, and on September 9, 1915, he became president, which position he has held since that date. He was elected to the General Conference at Decatur, and has represented his conference in the three succeeding General Conferences. He has been a member of the Board of Administration, and the Board of Education since 1917. He has been secretary of the association of Church Colleges in Indiana ever since its organization, until recently when he became president of the association.

GEORGE DANIEL GOSSARD

President, Lebanon Valley College

George Daniel Gossard, was born near Greencastle, Franklin County, Pennsylvania. His parents, Hilary and Anna Mary Gossard, were farmers. He attended the schools of Franklin County, Pennsylvania, and the country schools of Washington County, Maryland. He was converted at Middleburg, and joined the church. He received license to preach when Rev. A. M. Evers was presiding elder of the Maryland Conference in January, 1888, at Chewsville, Maryland. Doctor Gossard graduated from West Virginia Normal and Classical Academy in 1890; from Otterbein College in 1892. Graduated from Union Biblical Seminary in 1896. In the summers of 1911 and 1912 he attended the Summer school at Johns Hopkins University and during the year 1911-1912 took lectures at the same institution. He received annual conference license in the Pennsylvania Conference from Bishop J. W. Hott in Salem Church, Baltimore, in February, 1897, and was ordained by Bishop E. B. Kephart in the U. B. Church, Dallastown, Pa., in March, 1898. Marion Circuit in Pennsylvania Conference was his first charge. The next three years found him the happy pastor of Messiah Church in Shippensburg, Pennsylvania. Salem Church, Baltimore, was his next pastorate. After eleven years he reluctantly severed his relations here to become President of Lebanon Valley College, which position he has held since 1912. He married Florence E. Huber, Chambersburg, Pennsylvania, December 31, 1902. Her life was cut short, for she died September 28, 1904. On February 2, 1910, he married Ella A. Plitt. To them was born one daughter, Mary Elizabeth, now twelve years old.

D. T. GREGORY

President, Shenandoah College

D. T. Gregory is a native of Berkeley County, West Virginia, where his public school training through the grades was completed, and one summer of normal work taken as a preparation to teach. Was licensed to preach in 1914 as a member of Virginia Conference in which body his membership still remains. He graduated from Lebanon Valley College in 1917, and entered Bonebrake Seminary the same fall, graduating in 1920, at which time he was ordained. Have served three charges as pastor—Jones Springs and Shenandoah charges in Virginia Conference, and Bethany Church, of Lebanon, in East Pennsylvania Conference. Served fifteen months as associate editor of the Telescope, one year as assistant secretary of the Board of Administration, and now his fourth year as President of Shenandoah College. Have held a number of revivals in which the Holy Spirit always crowned his efforts. Have attended two General Conferences, the one at Indianapolis in 1921 and at Buffalo in 1925.

J. E. GRIMES

Superintendent, Florida Conference

J. E. Grimes received his license from the hand of Bishop E. B. Kephart, at a session of the St. Joseph Conference, September 10, 1890, and was ordained four years later by Bishop Weaver. Had nine years experience as a circuit preacher in that conference, beginning with North Judson two years, then to Columbus City, Laketon and Fulton. He was then assigned to the station at Frankfort for four years, and then to the Castle Memorial, Elkhart, four years, and was made Presiding Elder or Superintendent of St. Joseph Conference, giving ten years service in this capacity. Represented his conference in the General Conference at Canton, Ohio; Decatur, Illinois, and Wichita, Kansas. He went to Florida in the fall of 1917, and has served the Limona and Magdalene Churches as pastor, building good church houses at both places. Has been the Superintendent of the conference for the past five years, and their ministerial representative to the General Conference at Buffalo, New York. Attended North Man-

chester College and received his D. D. from Indiana Central University. He is married and has four daughters.

J. A. GROVES

Superintendent, St. Joseph Conference

James A. Groves was born in Middletown, Indiana, December 16, 1860. Converted and united with the United Brethren Church, November 15, 1879. United with the St. Joseph Annual Conference August, 1882. Ordained by Bishop Castle in August, 1886. Attended school at Roanoke Classical Seminary, Otterbein College and Union Biblical Seminary from which he graduated in May, 1892. Received degree of D. D. in May, 1920. Twice elected presiding elder and served his conference three years in that capacity, and is now serving as Conference Superintendent for the sixth year. Elected six times as delegate to the General Conference. Was pastor of the following charges in St. Joseph Conference: Nappanee Circuit, one year; Elkhart Circuit, one year; Peru Circuit, two years; Roanoke and Zion, two years; Chanute Circuit, one year; Warsaw, four years; Frankfort, one year; Ligonier, three years; Lafayette, six years; Warsaw, second pastorate, two years; Elkhart Castle, three years. Served four years as general evangelist. First pastor of Cowden Memorial and Hartford Street Churches in Dayton, Ohio. Organized both of them. Was pastor two years of the United Brethren Church in Greensburg, Pennsylvania. Has taken above 3500 members into the United Brethren Church.

MRS. LILLIAN R. HARFORD

President, Women's Missionary Association

Mrs. Lillian Resler Harford was born at Mt. Pleasant, Pennsylvania, the eldest of seven children of Rev. and Mrs. J. B. Resler. Entered Otterbein College when family moved to Westerville in 1866. Graduated in 1872, with interruption of one year's teaching in public school and carrying the last year's college work with grade school teaching in Westerville schools. Taught one year (1874-1875) in Lebanon Valley College. In 1875 she married Prof. George Keister of the Theological Seminary, Dayton, Ohio, who died in 1880. Mrs. Harford was one of the group of women who decided to call a mass meeting in Dayton to organize a Woman's Board of Missions. At this organization meeting (October, 1875) Mrs. Harford was elected corresponding secretary. From that time to the present she has held an official relationship to the Association. She was the first employed General Secretary, doing office work, correspondence, attending conferences, camp-meetings, organizing, and writing for church papers to promote organization. Elected editor of The Evangel at its beginning in 1882 and served for ten years. With Mrs. L. K. Miller she represented the church at the World's Missionary Conference in London in 1888. In 1900 she attended the great Ecumenical Conference in New York City. Mrs. Harford has served as trustee continuously to the present time. In 1905 she was elected national president, and continues in that position. In 1893 married Mr. W. P. Harford and since that time has lived in Omaha, Nebraska.

JOSEPH HASTINGS HARRIS

Superintendent, Southeast Ohio Conference

Joseph Hastings Harris was born on a farm in Morgan County, Ohio, July 14, 1870, converted at age of ten, taught school two years, bricklayer by trade and member of Union No. 22 of Dayton, Ohio, quarterly conference license by Rev. J. W. Willis, 1897, Southeast Ohio Annual Conference license by Bishop J. W. Hott, 1898. He was graduated from Otterbein College with A. B. degree 1898, Bonebrake Theological Seminary with B. D. degree 1903, ordained by Bishop E. B. Kephart, 1903, and received honorary degree Doctor of Divinity, 1919, from Otterbein College. Married to Bertha Lambert, June 30, 1898. He has served the Church as follows: Pastor of State Road and Winchester classes in Miami Conference 1898-1899; Portsmouth in Southeast Ohio Conference, 1903-1907; Hillsboro, 1907-1910; Fifth Avenue, Columbus, 1910-1919; Superintendent of Southeast Ohio Conference, 1919. Member of the General Conferences 1913, 1917, 1921, 1925. He is now serving as member of the Board of Administration and its executive committee, member of Board of Trustees and executive committee of Otterbein College, also member Board of Directors of Bonebrake Theological Seminary.

CHARLES E. HEISEL

Superintendent, Oklahoma Conference

C. E. Heisel received his first quarterly conference license to preach from a quarterly conference held at Maize, Kansas, August, 1891, signed by Rev. S. W. Foulk, presiding elder. At an annual session of Arkansas Valley Conference held at Pleasant Valley Church, near Bentley, Kansas, February 24-28, 1896, at which Bishop E. B. Kephart presided, he was received into the annual conference. He was ordained at Winfield, Kansas, February 26, 1899, by Bishop J. S. Mills who signed his Elder's license. His service for the thirty years has been as follows: Pastor of the Corbin Circuit, Arkansas Valley Conference, 1896-1899. Pastor of Pleasant Grove charge, March 1 to September 1, 1899. Resigned to go to Union Biblical Seminary. United Brethren Seminary, 1899-1902. During this period served Kingsville for eighteen months. Appointed by Home Mission Board to open work in Enid, Oklahoma, Oklahoma Conference in May, 1902. Served as pastor of Enid Church three and one-half years. Elected presiding elder of Oklahoma Conference November 3, 1905. Served in this capacity 1905-1909. Pastor of Blackwell Church 1909-1911. Was appointed to pastorate of First Church, Hutchinson, Kansas, Southwest Kansas Conference. Served this church two years during the first of which he organized Calvary Church. Was elected superintendent of Southwest Kansas Conference August 28, 1913. Served five years, 1914-1919 as superintendent of the Wichita District, Kansas Conference. Served two years, 1919-1921, as pastor of West Side Church, Wichita, Kansas, from which place he was appointed by Dr. P. M. Camp, and Bishop Kephart, to the superintendency of the Oklahoma Conference.

S. S. HOUGH

General Secretary, Board of Administration

Samuel Stricker Hough, born in Westmoreland County, Pennsylvania, October 4, 1864; educated in

public schools of Pennsylvania; Shenandoah Normal, Virginia; National Normal University, Lebanon, Ohio; graduated from Glasgow Normal College, Kentucky, 1887; graduated from Bonebrake Theological Seminary, 1892.

Taught school five terms in Pennsylvania. Received quarterly conference license 1887; received into Allegheny Conference 1890. Ordained by Bishop N. Castle 1892.

While a student in Seminary served as pastor at Attica, Sandusky Conference four months 1891, Millville, Miami Conference for year 1891-1892. Served as pastor in the Allegheny Conference, Madison Circuit two years, 1892-1894; Madison Station one year, 1894-1895; Altoona Second Church ten years, 1895-1905; general secretary of the Foreign Missionary Society, fourteen years, 1905-1919; executive secretary of the Board of Administration from October, 1918, to the present time. Member of Young People's Denominational Council; trustee Otterbein College; member of Executive Committee World's Sunday-school Association; and member of Executive Committee of Federal Council of Churches. Delegate to Ecumenical Missionary Conference, New York 1900, to World's Sunday-school Convention, Jerusalem, 1904, and to World's Missionary Conference, Edinburgh, 1910.

A. T. HOWARD

President, Bonebrake Seminary

Alfred Taylor Howard was born March 12, 1868, near Schoolcroft, Michigan (Kalamazoo County). Attended country school and village high school until seventeen years of age. Taught country school two years. Attended Roanoke (Indiana) Seminary one year. Attended Otterbein College five years, graduated in class of 1894. Was married to May Day Stevenson, of Kokomo, Ind., on day of graduation. Sailed for Africa in November of the same year. Was principal of the Clark Training School at Shenge, Sierra Leone, for three years. Returned to the United States in May 1898. Was appointed superintendent of the Japan Mission and started for Japan in August, 1898. Served six-year term in Japan and then returned to the United States via India, Egypt and Palestine in spring of 1904. Attended Bonebrake Seminary during the years 1904-1905. Returned to Japan in 1905. Served term of eight years. The last year was appointed superintendent of the three United Brethren Missions in the Far East, Japan, China and the Philippine Islands. Returned to America in spring of 1913; was elected Bishop and assigned to the Foreign District. During the next eight years visitations were made to Africa three times (one visitation during the war required fifteen months absence from home) Porto Rico three times, Panama once and the Far East twice. While in Africa was asked by the executive committee of the Foreign Mission Board to act as General Secretary of that Board until the meeting of the General Conference in 1921. Served one year and about a half as foreign secretary. Was elected president of Bonebrake Theological Seminary in May, 1921, and assigned to the Chair of Missions. Has served in this capacity for four and a half years. Received his master's degree from Otterbein. Otterbein also granted him a D.D. degree in 1905.

W. M. JONES

Superintendent, Missouri Conference

W. M. Jones, like many others of our leaders, is a farm product, raised on good terms with hard work, and by parents who taught children to obey. Married a good Christian girl, and started a Christian home. He is a product of our schools, working his way, and supporting his family. He is a graduate of Campbell College, 1904, and Bonebrake Seminary class of 1908. Was ordained by Bishop Weekley, Dr. J. Lewis, and Dr. O. T. Deever, at the Northeast Kansas Conference in 1908. Served Kingman, Kansas; Ozawkie, Kansas, and Meriden, Kansas charges. Served as Conference Superintendent (presiding elder then) in Northeast and North Kansas Conferences for four years and then declined the position longer as he wished to get back to his home, his books and the pastorate He also declined to consider the same class of work outside of Kansas but while serving the Meriden charge he received a telegram telling of his election as Superintendent of Missouri Conference and urging acceptance He is now serving his twelfth year as Superintendent of Missour iConference He was a member of the General Conference of 1913, being a delegate from Kansas. And in 1921 and 1925 as delegate from Missouri.

W. O. JONES

Chancellor, Kansas City University, Kansas City, Kansas

W. O. Jones was born in a United Brethren parsonage in Virginia. Educated in the public schools at East Point, Virginia, and Elton, Virginia. Graduated from the Shenandoah Collegiate Institute, Dayton, Virginia, 1895; Lebanon Valley College, Annville, Pennsylvania, 1899; Bonebrake Seminary, Dayton, Ohio, 1902; York College, Master's Degree, 1910. Ordained in the old Summit Street Church, Dayton, Ohio, at Seminary commencement, 1902, Bishop J. S. Mills, officiating, assisted by G. Campbell Morgan. Served in pastorate at Berkeley Springs, Prince William Mission and short term at Churchville, Virginia Conference. Supplied a short time the Faucet Avenue Church, McKeesport, Pennsylvania. Regular pastor at Clearfield, Pennsylvania; built the church there. Assistant pastor, Greensburg, Pennsylvania, to Dr. J. A. Groves, having charge of the Youngwood Mission, at that time under the supervision of Greensburg Church. Five years pastor of Caldwell Memorial Church, Lincoln, Nebraska. Three years pastor Harford Memorial Church, Omaha, Nebraska. One year pastor of York Church, York, Nebraska. Six years superintendent. Two years President York College. One year York College Evangelist. One year general evangelistic work. Elected last April to present position. Accepted in May. Serving York Church when elected to Presidency of York College. Elected four times to General Conference.

J. S. KENDALL

Superintendent, East Ohio Conference

J. S. Kendall became a member of the United Brethren Church in March, 1880. Was born, baptized, and confirmed in the Roman Catholic Church. Was licensed to preach February 14, 1885. Admitted to Western Reserve Conference, Sept., 1886. Or-

dained Sept., 1889, by Bishops Weaver and Dickson. Entered active work in April, 1885, and traveled one and one-half years under quarterly conference license. His first charge was West Bazetta Circuit, two and one-half years. Leon, one year, Sterling, three years, Cleveland, eighteen years. General Secretary, nine years; Barberton Church, three years; Superintendent East Ohio Conference for past three years. Served East Ohio Branch Christian Endeavor as president for three years; the General Christian Endeavor and Young People's Christian Endeavor Union as Superintendent of Christian Stewardship. Served as Superintendent of Christian Stewardship of the Ohio Christian Endeavor Union for twelve years, and is now Denominational Vice-President of Ohio Christian Endeavor Union. Received his D. D. degree from York College in 1910.

CYRUS J. KEPHART

Bishop Emeritus

Bishop C. J. Kephart was born in Decatur Township, Clearfield County, Pennsylvania, February 23, 1852. Parents, Rev. Henry Kephart and Sarah Goss Kephart. Was graduated from Western College, Iowa, in June, 1874, receiving A. B. degree; received A. M. degree in 1877. Was graduated from Union Biblical Seminary in May, 1878. Married to Miss Sallie Perry on December 4, 1873. Received quarterly conference license from Rev. Martin Bowman, presiding elder, at Shueyville, Iowa, September 2, 1871. Received annual conference license from Bishop J. J. Glossbrenner at Western, Iowa, September 14, 1874. Was ordained by Bishop M. Wright at Avalon, Missouri, August 24, 1879. Pastor of United Brethren Church at Toledo, Iowa, 1874-1875. Student in Union Biblical Seminary 1875-1878, during part of which time he did pastoral work in Ludlow Street United Brethren Church, Dayton, and on Vinton charge, Iowa. Principal of Avalon Academy, and President of Avalon College, Avalon, Missouri, 1878-1885. Also did pastoral work part of this time. Professor of Mathematics, Western College, Toledo, Iowa, 1885-1887. Pastor of East Side United Brethren Church, Des Moines, Iowa, 1887-1889. President of Lebanon Valley College, Annville, Pennsylvania, 1889-1890. Pastor of Trinity United Brethren Church, Lebanon, Pennsylvania, 1890-1894. General secretary of Pennsylvania State Sabbath School Association, 1894-1897. President of Avalon College, Trenton, Missouri, 1897-1899. Pastor of Summit Park United Brethren Church, Des Moines, Iowa, 1889-1902. Pastor of United Brethren Church, Lisbon, Iowa, 1902-1905. President of Leander Clark College, Toledo, Iowa, 1905-1908. Pastor of First United Brethren Church, Dayton, Ohio, 1908-1913. Bishop of Southwest District, 1913-1925. Now sustains relation of a Bishop emeritus. Is doing some teaching in Kansas City University, Kansas.

W. H. LUTES

Superintendent, Indiana Conference

W. H. Lutes was born at Odon, Indiana, May 16, 1866. His father moved to Brinkley, Arkansas, when he was a boy and he finished his school work in that little city in 1885. He was received into the Indiana Conference, September 12, 1898, and served the following charges: English, Marengo, Eckerty, French Lick, Dillman, Vincennes, and Dale. He has served three years on the Conference Extension Board, and three years as trustee of Indiana Central College. He was elected superintendent of Indiana Conference, August 23, 1922, and is still serving the church in that office.

J. A. LYTER

Associate Editor of Sunday-school Literature

Joseph Allen Lyter was born at Enders, Dauphin County, Pennsylvania. He was educated in the public schools of Enders, and at Lebanon Valley College. Was graduated from Lebanon Valley College in 1885 with the A. B. degree and received his M. A. degree a few years later. In 1906 he was honored by his Alma Mater with a D. D. degree. After his graduation from college he served as principal of Berrysburg Seminary. His ministerial career began in 1887 when he received quarterly conference license, and was appointed to Paxinos Circuit in the East Pennsylvania Conference, and received annual conference license the following year. He was ordained in 1890 by Bishop J. Dickson. He has served the following charges in the East Pennsylvania Conference: Mountville, Philadelphia, Mt. Joy, Hummelstown, Harrisburg Derry Street and Annville. Next to Otterbein, he has had the longest pastorate in the history of the denomination—25 years at Harrisburg Derry Street. On October 27, 1925, he was appointed to the office of Associate Editor of Sunday-school literature. He served as Chaplain of the House of Representatives of Pennsylvania, 1901-1903. He has been a trustee of Lebanon Valley College for a number of years; trustee of the U. B. Publishing House since 1913, conference secretary for years, member of the General Conferences of 1913, 1917, 1921 and 1925, and secretary of the General Conferences of 1917, 1921 and 1925.

N. H. MacALLISTER

Superintendent, Erie Conference

N. H. MacAllister was born at Doylesville, Virginia, May 19, 1886. His mother dedicated him to the Christian ministry six weeks before his birth. He is a product of Shenandoah College Institute and Bonebrake Seminary, graduating from the latter in 1917. Spent three and one-half years in the Y. M. C. A. work in Washington, D. C. and 23rd Branch, New York City. Had three summers at Silver Bay Bible School. Was ordained at Bradford, Pennsylvania, Erie Conference, on September 9, by Bishop Wm. M. Bell. Appointed at the same conference to Erie Church where he remained eight years building the largest Church and largest membership in the conference. Was elected Conference Superintendent of Erie Conference at Warren, Pennsylvania, September 3, 1925.

E. E. McAFERTY

Superintendent, Topeka District, Kansas Conference

E. E. McAferty's quarterly conference license is dated August 25, 1888, and signed by Elder J. R. Meredith. His annual conference license was given at the conference held in Whiting, Kansas, dated October 10, 1891, signed by Bishop J. Weaver. He was ordained at a conference held at Osage City, September 23, 1894 by Bishop N. Castle. He attended Lane University four years. Served the

following charges: Mayday, three years; Sabetha, five years; McLouth, seven years; Robinson, six years; Greenleaf, two years; Lawrence, three years. Business manager of Campbell College one year. One year he solicited for a conference building fund. He is serving his fourth year of work as district superintendent. Never worked outside of Kansas Conference, except to solicit for the college. Was a member of the Board of Trustees of Kansas City University since our people began operating until last year when he asked to be excused. Was delegate to the late General Conference.

G. E. McDONALD

Superintendent, Oregon Conference

George Edward McDonald was born March 23, 1875, in Ontario, Canada. Moved, with his parents, to Spokane, Washington, in 1887. In a revival at Philomath College, he was converted. While a student at college, he felt his call to the Christian ministry, was granted quarterly conference license, and one year later, in 1899, was admitted to the Oregon Annual Conference. In 1902, he was graduated from Philomath College, with the degree of Bachelor of Arts, following which he served five years as pastor of our church at Eugene, Oregon. He was ordained by Bishop Wm. M. Bell, in 1907. In 1910, he graduated from Bonebrake Theological Seminary and accepted appointment as pastor to begin at Seattle, Washington. Made a tour of the East, and raised $12,500 with which to begin operations in Seattle, where he served for six years. In 1916, he was elected Conference Superintendent of Oregon Conference, serving eight consecutive years, following which, for one year, he served as pastor for the second time of the Seattle Church. Was elected at the annual conference of 1925 as Conference Superintendent of the greater Oregon Conference, which position he now holds. He has served as trustee of Philomath College for twenty years; as a member of the general board of Home Missions and Church Erection, and the Board of Administration.

MAURICE NICHOLS

Superintendent, Colorado Conference

Maurice Nichols was licensed to preach in 1895 at Scandia, Kansas. Ordained in 1891 by Bishop Castle. His first work was at Lovewell, Kansas, where he was assigned in 1897. After three years here he was assigned to Cawker City serving on this field four years. He moved from this charge to Hoisington, serving four years, after which he was manager for the Dr. French E. Oliver evangelistic party in his union work. In 1910 the annual conference assigned him to Salina. After three years in Salina he was elected superintendent of Northwest Kansas Conference. He served two years when they voted for one conference and two districts; he was elected one of the two superintendents, and appointed to the northern half of the State, where he served for three years. Because of failing health he removed to Colorado. After a few months rest and treatment he became a field agent for Kansas City University, working in this field until the United Enlistment campaign was put on, when he was employed by the Board of Administration to conduct educational institutes. At the close of this work he was appointed by the Home Missionary Board to the superintendency of Colorado Conference. He is entering on his fifth year in this work. Reverend Nichols was elected three times as a delegate to the General Conference and is very closely connected with York College, being one of the Board of Trustees.

W. B. NELSON

Superintendent, Montana Conference

W. B. Nelson was born at Potter County, Pennsylvania, February 27, 1878. Preached first sermon at Odin appointment, Pennsylvania, in July, 1901. Quarterly conference license granted at Sweden Valley Quarterly Conference October 5, 1901, signed by Rev. O. J. Gage, Presiding Elder. Received into Erie Conference at Hickernell, Pennsylvania, September 6, 1902. Ordained at Corry, Pennsylvania, September 2, 1906, by Bishop J. S. Mills. Pastorates were as follows: Williston, New York, June, 1902, to September, 1903; Warsaw, New York, 1903-1905; Findlay Lake, New York, 1905-1911; Erie, Pennsylvania, under Home Missionary Board, 1911-1916; Buffalo First Church, 1916, to June, 1919; Great Falls, under Home Mission Board, June, 1919, indefinitely. He was statistical secretary of Erie Conference six years; Branch President of Erie Conference Christian Endeavor, five years, organizing with the help of Doctor Williams and Doctor Knapp the Summer Bible Conference idea. Five years treasurer of Montana Conference. At the last session of Montana Conference he was elected Conference Superintendent in connection with the pastorate of Great Falls.

J. R. OVERMILLER

Superintendent, New Mexico Conference

J. R. Overmiller is a product of the Kansas Conference; was granted license to preach at the age of nineteen. His training was received in Kansas City University where he received his A. B. degree and in Bonebrake Theological Seminary where he received his B. D. in the spring of 1919. Upon leaving the seminary Reverend Overmiller accepted a charge under the Home Mission Board at Longmont, Colorado. In June, 1921, he was called to a new field again by the Home Mission Board. He was ordained in August, 1919, in the session of the Colorado Conference by Bishop C. J. Kephart. In July, 1921, the new field entered was the New Mexico Conference. Reverend Overmiller was appointed at that time, Conference Superintendent, superintendent of the Spanish-American Mission schools, and pastor of the Santa Cruz charge. At present Reverend Overmiller is superintendent of the New Mexico Conference and of the Mission schools, also pastor of the Santa Cruz Church.

JOHN WILSON OWEN

Editor, Sunday-school Literature

John Wilson Owen, son of Rev. Wilson Owen and wife, Margaret A. Owen (nee Thompson), was born in Littlestown, Adams County, Pennsylvania, September 3, 1871. Educated in public schools, Shippensburg, Pennsylvania; Lebanon Valley College, B. S. (1891); A. B. (1903); A.M. (1904); D. D. (1913). Union Biblical Seminary, B. D., 1903. Taught school, two years. Entered ministry in 1894. Ordained 1898, Bishop E. B. Kephart, presiding.

Pastor—Frederick, Walkersville (Maryland Conference); Duncannon, Marion, Gettysburg, Mechanicsburg, Franklin Street, Balto, Fifth Church, York (Pennsylvania Conference). President Pennsylvania Branch Christian Endeavor Union, 1912-1913. Statistical secretary Pennsylvania Conference, seven years. Recording secretary Pennsylvania Conference, two years. Trustee, Lebanon Valley College. Associate Editor Sunday-school Literature, twelve years (1913-1925); Editor, Sunday-school Literature, 1925—. Married Minerva W. Wantz, Baltimore. Children, J. Milton Owen and Charlotte M. Owen.

J. L. PARKS

Superintendent, California Conference

Jerome Lucas Parks was born in Selinsgrove, Pennsylvania, December 1, 1859. Converted at the age of 14; married at 21; went to Michigan in 1882. Was ordained by Bishop Dixon at Roanoke, Ind. On July 22, 1883, was granted license to preach. Attended the Normal school and fitted himself for teaching. Taught in the public schools of Michigan until the meeting of the St. Joseph Conference of 1884, when he was appointed to the Vandalia Mission. Preached in the St. Joseph Conference until 1899 when he was appointed to First Church, Los Angeles, by Bishop Mills, and Presiding Elder, J. S. Pitman. In the St. Joseph Conference, he served the following fields of work: Vandalia Mission, one year; Marcellus Circuit, one year; North Manchester Mission, three years; Ligonier, four years; Elkhart First, four years. Served the St. Joseph Conference two years as Statistical Secretary and five years as Recording Secretary. In the California Conference he has served the following charges: Los Angeles First, six years and nine months; built Second Church and also organized Whittier Church; served Second Church, seven years; Riverdale, two years; Bell Memorial, two years; Santa Ana, six years; was then elected Superintendent of the Conference and is serving his third year in this capacity. Served the conference seven years as Secretary; in 1902, 1903 and 1914 he served as District Presiding Elder. In 1905 he was elected Conference Presiding Elder and in 1923 again Conference Superintendent which position he now holds.

J. B. PARSONS

Superintendent, White River Conference

J. B. Parsons quit school when he was in the grades and went to work in a Plate Glass Factory. After he was of age he attended school of Poor Young Preachers in Kimberlin Heights, Tennessee, and Muncie College; graduated in regular course from Union Biblical Seminary in 1905. Took post-graduate work in Oskaloosa College. Not infrequently Mr. Parsons tells his hearers that the United Brethren Church deserves all the credit for anything worthwhile that he may be or do. Joined White River Conference in 1898. Ordained by Bishop E. B. Kephart, 1902. Served Dublin Circuit, Selma, Muncie, Congerville, Muncie, Riverside, Muncie, Central, Hood River and Portland Third, of Oregon Conference, and Brookside Park of Indianapolis. Held the following positions in White River: President of the Christian Endeavor Branch; conference secretary. At present: President of the Theological Institute of White River and teacher of Church History. Trustee of Indiana Central College and member of the Executive Committee. At last General Conference elected member of Board of Administration for eight-year term. Entering upon the fifth year of service in the capacity of conference superintendent. Treasurer of conference corporation and board of trustees.

W. L. PERKINS

Superintendent, Illinois Conference

W. L. Perkins was licensed at Vergennes, Illinois, summer of 1902. Joined Lower Wabash Conference in August, 1902. Was ordained at Westfield, August, 1906. Attended public school, Southern Illinois Normal, at Carbondale, Westfield College and Bonebrake Theological Seminary, graduating from latter in 1913. Served the following named charges: Clay City, Indiana; Paris, Casey, Belmont and New Madison in Miami Conference while taking seminary course. Elected superintendent of Lower Wabash Conference August, 1917. In 1918 when Lower Wabash and Northern Illinois Conferences were united was continued on South District. Fall of 1920 transferred to West District. September, 1923, elected superintendent of Illinois Conference on recommendation that there be one district. Is now serving his ninth year as Conference Superintendent. In spring of 1919 received honorary degree of Doctor of Divinity from Indiana Central College. Has been a member of the Board of Administration for the past five years; member of Otterbein Home Board and trustee of I. C. C. Served as pastor fifteen years, four years of which carried full school work in Westfield College and Bonebrake Theological Seminary.

J. M. PHILLIPPI

Editor, The Religious Telescope

Joseph Martin Phillippi was born near London Mills, Fulton County, Illinois, March 2, 1869. Son of Martin Phillippi and Caroline Swartz Phillippi. Born and reared on farm receiving common school education. Converted and received into the United Brethren Church at Lynn chapel, February 1, 1886, under pastorate of W. E. Rose. Received exhorter's license and quarterly conference preacher's license over the signature of A. Rigney, presiding elder, in 1889. Entered Westfield College, December, 1889. Received annual conference license from Bishop N. Castle, at Illinois Conference, Adair, Illinois, in September, 1890. Graduated from Westfield College with class of 1893, with degree of bachelor of arts. Graduated from Union Biblical Seminary, now Bonebrake Seminary, with class of 1896, with degree of bachelor of divinity. Ordained by Bishop J. Weaver in September, 1896, at the annual session of Illinois Conference, held at Astoria, Illinois. Received degree of master of arts from Westfield College in 1896, and honorary degree of doctor of divinity from same college in 1906. Received degree of doctor of philosophy, in course, from Illinois Wesleyan University, in 1904. Supply pastor on Adair charge, Illinois, 1893; Polo charge, 1894; Roseville charge, 1895; Seaton and Keithsburg, 1896, then becoming regular pastor. Teacher of Greek and Latin in Westfield College, 1897-1902. Assistant editor of Religious Telescope, 1902; associate editor, 1905; acting editor, 1908; editor, 1909 to present. Author of "The Sword Unsheathed," and "Shaker

ism," besides tracts and theses. Married Marie Edna DeWitte, of Viola, Illinois, September 22, 1899. One son, Dale Martin Phillippi, Dayton.

C. E. PILGRIM

Superintendent, Michigan Conference

Charles Evans Pilgrim, was born in Philadelphia, Pennsylvania, July 1, 1870. Was converted at nine years of age and joined the Mt. Pisgah United Brethren Church, Philadelphia, in 1886. Was granted quarterly conference license to preach February 13, 1886, credential signed by Rev. G. W. Miles Rigor. Received into the East Pennsylvania Conference and given annual conference license February, 1887, credential signed by Bishop Weaver. Traveled widely throughout the denomination for fifteen years, known as "The Boy Evangelist." Ordained by Bishop Kephart in Denver, Colorado, 1891, (April 16). Educated in Philadelphia public schools, Heidelberg University, and the University of Chicago. Married to Miss Hattie F. Mady, of Baltimore, Maryland, September 13, 1893. Served following pastorates: Defiance, Ohio, 1894-1898; Tiffin, Ohio, 1898-1901; First Church, Grand Rapids, Michigan, 1902-1906; Lisbon, Iowa, 1906-1908; Marshalltown, Iowa, 1909-1914 (Built the church here); First Church, Grand Rapids, (a return pastorate) 1915-1920. Now serving sixth year as Michigan Conference Superintendent. Granted honorary degree of Doctor of Divinity by Leander Clark College, Toledo, Iowa, and Philomath, Philomath, Oregon, in June, 1911. Member of last two General Conference sessions. Member of Boards of Home Missions and Church Erection since 1921, and member of the General Church Board of Trustees.

RUSH A. POWELL

Superintendent, Sandusky Conference

Rush A. Powell was granted quarterly con ference license at the age of sixteen. Was ordained by Bishop J. W. Hott, at the age of twenty-three. Attended school at Syracuse Academy, Union College and Otterbein College, and took a special course in Sociology in Chicago University. Have served the following charges in Sandusky Conference: Van Lue, where a new church was built at Union; Van Wert class was organized and a new church was built which is now one of the important churches of the conference; Findlay First Church, a large Sunday school addition was added and pipe organ installed; Toledo, East Broadway, where the church debt was greatly reduced; Bowling Green, just closed a pastorate of eight years, where the debt of thirty-six thousand dollars was paid. Served as President conference Christian Endeavor. President of the conference Board of Trustees. Was a delegate to last three General Conferences. Was elected as a member of the board of church trustees by the General Conference four years ago. Was elected a trustee of the Publishing House at the last General Conference. Is now serving as State Senator of the thirty-third district of Ohio. Was elected Superin tendent of Sandusky Conference at its last session.

C. V. PRIDDLE

Superintendent, Wichita District, Kansas Conference

C. V. Priddle was born in Somersettshire, England, July 14, 1880. Parents, Vincent and Mary Priddle. Came to America and settled with parents in Reno County, Kansas, in fall of 1884. Received quarterly conference license at Pleasant Grove Church, Kansas Conference on August 17, 1901, and license was signed by Rev. C. E. Farney. Received annual conference license at Hutchinson, Kansas, October 27, 1906, and license was signed by Bishop W. M. Weekley. Ordained at Dayton, Ohio, May 20, 1912, and the Elders' license was signed by Bishop W. M. Weekley. Attended Kansas Wesleyan Business College, Salina, Kansas, 1898-1899; Lane University, 1901-1903; Campbell College, 1903-1906; Cooper College, Sterling, Kansas, 1908-1909; Bonebrake Theological Seminary, 1909-1912. Received degrees, A. B. from Kansas City University, and B. D. from Bonebrake Theological Seminary. Pastorates and other positions held (work done in Kansas Conference with exceptions noted): Maize Circuit, 1906-1908; Sterling Circuit, 1908-1909; Millville, Miami Conference, 1909-1911; Millville and Springboro, 1911-1912; Greensburg, summer of 1912; Penalosa, 1912-1916; Salina, 1916-1919. Superintendent of Wichita District, 1919-1923. West Side, Wichita, 1923-1925. Superintendent of Wichita District, Kansas Conference, 1925. He was statistical and recording secretary and a member of the Board of Trustees of Kansas Conference for a number of years. Delegate to the General Conference at Buffalo. Married to Dora M. Seedle, September 4, 1902, and has a family of four boys.

M. L. ROBEY

Superintendent, Salina District, Kansas Conferenc

M. L. Robey was received into the Northeast Kansas Conference held in Osage City in September, 1894, by Bishop Castle. Was sent that fall to the Big Springs Circuit where he remained two years. From there he went to Lyndon, and served two years; then to Green, and served two years; to Denton, three years; to Richland for five years; Whiting, two years; Ozawkie, two years; Topeka Second, five years. Was elected superintendent at the conference held in Topeka, 1917, and placed on the Salina District where he is now beginning his ninth year. Was ordained in 1898 by Bishop J. S. Mills at the conference held at McLouth. Was a member of the Board of Trustees of Holton College, and has been a member of the trustees of Kansas City University since the merger of the two schools. He is also a member of the conference board of trustees.

W. E. SCHELL

General Secretary, Board of Education

William Elias Schell began life on Deer Creek, Carroll County, Indiana. Entered the Christian life at fifteen years of age, and the same year taught his first term in the public schools of Nebraska. He graduated from Western College (later Leander Clark) on June 15, 1890, with the degree A. B. Three years later he received the degree A. M., after special studies and the presentation of a satisfactory thesis. The degree D. D., was conferred by Lane University in 1901, and that of LL.D., by Kansas City University in 1923. He became a member of East Nebraska Conference on March 19, 1890, his license signed by Bishop Ezekiel B. Kephart, and was ordained by Bishop J. Weaver on March 26, 1893. Following his admission to East Nebraska

Conference he served DuBois Circuit three years and the York College congregation two years. He then served as superintendent of York District for two years, and had begun the third when called to the presidency of York College, York, Nebraska. This position he held for sixteen years when the General Conference of 1913, on the first ballot, elected him as the first General Secretary of Education. Previous to 1913 he had served twelve years as a member of the Board of Education, and for the last eight years of that period was president of said board. While associated with York College he had terms of service both as secretary and as president of the Nebraska Association of Colleges. He is now chairman of the Interdenominational Committee on Life Work under the Council of Church Boards of Education.

HENRY FOX SHUPE

(Uncle Harry)

Editor, "The Watchword"

H. F. Shupe was born near Scottdale, Pennsylvania, March 18, 1860. Educated in public schools, summer normal school, Mount Pleasant Institute, Otterbein College, graduated from Bonebrake Seminary, 1885. Received degree of Doctor of Divinity from York College in 1905. Received quarterly conference license, 1882; received annual conference license, 1885; admitted into Allegheny Conference, 1885; ordained by Bishop J. Weaver, 1886. Served five months as pastor in Nebraska, 1882; Tyrone, Allegheny Conference (vacation), 1884; Tyrone, 1885-1888; South Williamsport, 1889; Braddock, 1890-1893; Editor Watchword, 1893 to present time. Secretary Young People's Christian Union, 1893-1900, 1905-1909; member of the executive committee of Christian Endeavor work, 1890; trustee United Society of Christian Endeavor, Boston, 1894. Author of "Effective Endeavor," 1915; "Hunger of the Teens," 1918; also numerous pamphlets on Christian Endeavor work.

A. C. SIDDALL

Business Manager, Bonebrake Theological Seminary

A. C. Siddall is a native of the Buckeye State, born and raised on a farm in Hancock County, near Findlay, Ohio. Graduate of Heidelberg College, Tiffin, Ohio, with degree of B. A. Member of Sandusky Conference where he served as pastor for eighteen years. Was elected superintendent of Sandusky Conference which place he served successfully for five years, 1908-1913. At the General Conference of 1913 he was chosen as the General Secretary of Church Erection to which place he was reelected for three successive quadrenniums (1913-1925). The recent General Conference called him to the present position as Manager of Bonebrake Theological Seminary.

W. E. SNYDER

Associate Editor, The Religious Telescope

Rev. W. E. Snyder was born near Corydon, Harrison County, Indiana, March 14, 1877. He first attended Sunday school at the historic Pfrimmer Chapel. He was converted in his early teens joining the United Brethren Church at Zoar on the Crandall Circuit. In the year 1898, he realized his call to the ministry and was given quarterly conference license at the Shiloh Church then on the New Middletown charge. The license bears the signature of Rev. J. H. Walls, presiding elder. The following year he was received into the conference. This session was held at Washington, Indiana, Bishop J. W. Hott presiding. He was appointed as pastor of the Georgetown station. His education was received in the schools of Harrison County, Ind., and the Ohio Valley Normal College,at Corydon. The degree of Doctor of Divinity was conferred upon him by Indiana Central College. He has maintained habits of study, and rather early received recognition as a writer. He is the author of "The Experiences of Uncle Jack," the life story of Rev. A. J. Newgent. He served ten years in the pastorate in Indiana Conference, when he was elected presiding elder, and later conference superintendent. Having always preferred the pastorate, he asked to be released of the superintendency in 1917. Returning to the pastorate, he served two years at Roanoke, St. Joseph Conference, followed by two years at Calvary Church, Fort Wayne, which place he was serving when elected associate editor of the Religious Telescope at the General Conference held in Indianapolis, in 1921. He was reelected at the General Conference of 1925; was secretary of the conference for ten years, being conference superintendent, conference secretary, and Christian Endeavor president at the same time for several years.

A. B. STATTON

Bishop, Southwest District

Bishop A. B. Statton is a son of Rev. I. K. Statton, D.D., who served the church fifty-two years in the active work, as pastor in Virginia, Maryland, Illinois, Iowa and California, and as presiding elder in the Rock River and Iowa Conferences. The Bishop was born in Sycamore, Illinois, March 27, 1870. Attended Western College, Toledo, Iowa, graduating in 1890. Taught Latin in York College 1890 to 1894. Received annual conference license to preach from the East Nebraska Conference in 1892, Bishop Weaver presiding. Was ordained at the Iowa Conference in 1896 by Bishop Hott. Served the Olin Circuit, Iowa Conference, 1894 to 1897. Served the St. Paul congregation, Hagerstown, Maryland, 1897 to 1917. Served as superintendent of the Pennsylvania Conference, 1917 to 1925. He was elected to the bishopric, May 20, 1925, at the General Conference held in Buffalo.

ELMER E. ULLRICH

General Church Treasurer

Elmer E. Ullrich was born on a farm in Ross County, Ohio. His opportunities for an education were the country schools. He came to Dayton, Ohio, at the age of twenty-one to prepare himself for a business career, and took the commercial course of study in the Ohio Wesleyan University, at Delaware, Ohio. Following his graduation he returned to Dayton as an employee of the Stillwell-Bierce Manufacturing Company. In 1900 he married Miss Edna Weekley, daughter of Bishop W. M. Weekley. Mr. Ullrich is a member of Cowden Memorial United Brethren Church, where he is active in Christian Endeavor work. For a number of years Mr. Ullrich was chief accountant and assistant to the manager of the branch house of Winton Automobile Company, Kansas City, Missouri. During the World War, he was traveling auditor for the

American Red Cross for the States of Ohio, Indiana, and Kentucky. After the war he opened an office in Cleveland and did public accounting and auditing. An opportunity was offered to become the official church auditor, and Mr. Ullrich entered upon that position January, 1924. He was elected General Church Treasurer at the 1925 General Conference, held in Buffalo, New York, May, 1925.

A. P. VANNICE

Superintendent, Nebraska Conference

A. P. Vannice graduated from Broken Bow high school, Broken Bow, Nebraska. Graduate of York College with A. B. degree. Taught school ten years, including summer schools and teachers' institutes and five years as Director Normal department of Custer College in Custer County, Nebraska. Joined West Nebraska Conference in 1911. Ordained in 1914. Pastorates—Cotesfield, 1911-1915; Kearney, 1915-1921. President of West Nebraska Branch Christian Endeavor Union, one year. Statistical secretary, Nebraska Conference, 1913; recording secretary of Nebraska Conference, 1914-1920; superintendent of Nebraska Conference since 1921.

W. H. WASHINGER

Bishop, Pacific District

William Henry Washinger was born at Greythorne, Cumberland County, Pennsylvania, September 9, 1862, a son of Jacob and Sarah Washinger. His parents moved to Franklin County, near Roxbury, when he was seven years of age. Attended public school and select school in preparation for teaching. Began teaching at the age of eighteen. Taught five years. Sept. 8, 1885, married Miss Romaine Elizabeth Funkhouser. Converted January 3, 1881, in the U. B. Church, Lurgan, Pa. Granted quarterly conference license at Mongul, Pa., July 3, 1887. License signed by Rev H. A. Schlichter, presiding elder. Granted annual conference license March 1, 1889, at the Pennsylvania annual conference held in the Scott Street Church, Baltimore, Maryland, signed by Bishop N. Castle. Ordained February 21, 1894, by Bishop E. B. Kephart, at the Pennsylvania Annual Conference held in Shippensburg, Pennsylvania. Entered Lebanon Valley College in 1886 and graduated in 1891 with the degree of B. A. Received the degree of M. A. from his Alma Mater in 1895, and D. D. in 1905. Taught in Lebanon Valley College in his senior year. During the summer of 1890 he organized the Derry Street Mission in Harrisburg, during which time the first church was erected. Pastor of Otterbein Church, Harrisburg, Pennsylvania, 1891-1894; pastor of First Church, Chambersburg, Pennsylvania, 1894-1902; Superintendent Pennsylvania Conference March, 1902 to July, 1917; Bishop Pacific District since July 1, 1917. Trustee of Lebanon Valley College and member of the Executive Committee for nearly twenty years. Charter member of the Quincy Orphanage and Home, and its first treasurer for a period of twelve years; charter member also of the Otterbein Home; trustee of the Baker Home since 1917. Wrote booklet, "City Evangelization," 1906. Member of every General Conference since 1901.

MATILDA C. WEBER

Editor, The Evangel

Matilda C. Weber was born in Cincinnati, Ohio, where she received her early education. She became a member of the United Brethren Church during her childhood years. After completing some special work at the University of Cincinnati, she was called to a city mission in Chicago in 1904, where she worked for four years as kindergarten teacher and deaconess in the First German United Brethren Church, which she helped establish. She was graduated from the Missionary Course of the Bonebrake Theological Seminary in 1910. In the same year she was appointed by the Foreign Board as missionary to the Philippine Islands, where she organized and established the Young Women's Bible Training School of San Fernando, La Union. She worked in this field for ten years. In 1920 she was a delegate to the World's Sunday-school Convention at Tokyo, Japan. After her return to the States, she continued her education at a Theological College in Minneapolis, Minnesota, and at the University of Cincinnati, Ohio. Since 1923 Miss Weber has been the editor of The Evangel.

W. M. WEEKLEY

Bishop Emeritus

W. M. Weekley, son of Daniel and Elizabeth Weekley, was born in Tyler County, of what is now West Virginia, September 18, 1851. Received quarterly conference license in 1869, and in 1870 was placed on a circuit as junior preacher. Was received into the Parkersburg Conference, later called the West Virginia Conference. Of course he studied, practiced preaching in the forest, bought books and more books. He went forward as circuit preacher, presiding elder, academy agent, temperance worker, member of the General Conferences of 1881, 1885, and 1889, with many relationships outside of his own church. In 1890 he transferred to the Rock River Conference, in Illinois. Was pastor and presiding elder in Rock River Conference for five years. Elected secretary of the Church Erection Society in 1895, to fill a vacancy created by the resignation of C. I. B. Brane. Was reelected to this position by the General Conferences of 1897 and 1901. Elected Bishop in 1905, and assigned to the West District. In 1909 was reelected Bishop, and continued on the same district. Between 1913 and 1917 he had charge of the East District. At the 1917 General Conference he asked that his name not be considered as Bishop. With high appreciation of his character and services, the General Conference elected him Bishop Emeritus. By another action the conference elected him Superintendent of Evangelism, which position he held until 1921.

E. F. WEGNER

Superintendent, Ohio German Conference

E. F. Wegner was born February 11, 1878, in Germany. As a boy ten to thirteen years of age, he went out to invite people to come to the services which were held in his home and conducted by United Brethren ministers. Came to this country with his parents in 1891, to Dayton, Ohio. Was converted and joined the Otterbein Church the

following year. Was licensed to preach January 20, 1897, by Rev. G. Fritz, presiding elder of the Ohio German Conference. Given annual conference license on October 6, 1898 by Bishop J. W. Hott, in Zanesville, Ohio. Ordained as Elder, October 3, 1901, by Bishop E. B. Kephart, in Napoleon, Ohio. Has served the following churches: Hamilton, Ohio, one year; Newport, Kentucky, one year; Beaver Circuit, two years; Union Circuit, four years; Cleveland Second Church, four years; Batavia, twelve years; Cleveland First, now in fifth year. Graduated from Lane Theological Seminary, Cincinnati, Ohio, in 1915. Elected Conference Superintendent for Southern District for three years, 1918 to 1921. Was then transferred to Cleveland First Church and elected Superintendent for the Northern District for three consecutive years. In 1924 the two districts of Ohio German were combined, when he was elected Superintendent in which capacity he is now serving for second year. Also served as delegate to the General Conference at Indianapolis, Indiana, in 1921, and at Buffalo, New York, in 1925.

DEWEY WHITWELL

Superintendent, Tennessee Conference

Dewey Whitwell was born July 26, 1898, in Perry County, Tennessee. He received his education at Vanderbilt University, Nashville, Tennessee, and is an ex-service man. He was converted in August, 1917, and joined the United Brethren Church at that time. He was educated for a lawyer, but God saw fit to change things and called him to preach the gospel. On February 18, 1921, he received quarterly conference license, and was ordained September 30, 1923. Served as pastor of First Church, Nashville, Tennessee, from February 18, 1921, until September 30, 1923, at which time he entered evangelistic work as an evangelist-at-large. He served in this capacity until October 8, 1925, when he was elected superintendent of the Tennessee Annual Conference. He has served as recording secretary of the Tennessee Conference for four years. Reverend Whitwell is the youngest Conference Superintendent in the denomination, being just twenty-seven years of age.

S. G. ZIEGLER

General Secretary, Board of Foreign Missions

Samuel G. Ziegler was graduated from Lebanon Valley College, 1911. Graduated from Bonebrake Seminary, 1914. Received quarterly conference license from Hanover charge, Pennsylvania Conference, May 19, 1906, Wm. H. Washinger, Presiding Elder. Joined Pennsylvania Conference at New Cumberland, Pennsylvania, October 12, 1907, Bishop J. S. Mills, presiding. Ordained at Baltimore, Maryland, Pennsylvania Conference, October 15, 1911, by Bishop G. M. Mathews, Duncannon, (Pa.), 1909-1911; Wagner and Aley, (Miami), 1912-1914; Baltimore, Fifth Church, (Pa.), 1914-1917. Hagerstown, First Church, 1917-July 1, 1921; Foreign Missionary Society, 1921 to present time.

OFFICERS OF THE WOMEN'S MISSIONARY ASSOCIATION

The General Boards

Board of Bishops

Bishop Wm. M. Bell, 1509 State Street, Harrisburg, Pennsylvania (East District).

Bishop H. H. Fout, 800 Middle Drive, Indianapolis, Indiana (Northwest District).

Bishop W. H. Washinger, 686 E. Taylor Street, Portland, Oregon (Pacific District).

Bishop A. R. Clippinger, 1602 Grand Avenue, Dayton, Ohio (Central District).

Bishop A. B. Statton, 3816 Walnut Street, Kansas City, Missouri (Southwest District).

Bishop W. M. Weekley, 1038 Murdock Avenue, Parkersburg, West Virginia (Emeritus).

Bishop C. J. Kephart, 3936 Harrison Street, Kansas City, Missouri (Emeritus).

Board of Administration

REV. S. S. HOUGH, D.D., EXECUTIVE SECRETARY

Bishop William M. Bell, D.D., President, 1509 State Street, Harrisburg, Pennsylvania.

Rev. S. S. Hough, D.D., Executive Secretary, 1430 U. B. Building, Dayton, Ohio.

Executive Committee

Bishop A. R. Clippinger, D.D., 1602 Grand Avenue, Dayton, Ohio.

Rev. J. S. Fulton, D.D., 704 Pine Street, Johnstown, Pennsylvania.

Pres. I. J. Good, University Heights, Indianapolis, Indiana.

Rev. J. H. Harris, D.D., 39 East Park Street, Westerville, Ohio.

Rev. J. S. Kendall, D.D., 277 Hyland Ave., Wadsworth, Ohio.

Col. H. E. Myers, 229 Perrine Street, Dayton, Ohio.

Mr. H. M. Whitcraft, Logan, Ohio.

Board Members

Bishop Wm. M. Bell, D.D., 1509 State Street, Harrisburg, Pennsylvania.

Bishop A. R. Clippinger, D.D., 1602 Grand Avenue, Dayton, Ohio.

Hon. J. M. Cogan, 2600 Market Avenue, North, Canton, Ohio.

Rev. J. H. Dutton, D.D., 2125 Catalpa Drive, Dayton, Ohio.

Rev. S. C. Enck, D.D., 704 North Sixteenth Street, Harrisburg, Pennsylvania.

Mr. J. R. Engle, Palmyra, Pennsylvania.

Bishop H. H. Fout, D.D., Woodruff Place, 800 Middle Drive, Indianapolis, Indiana.

Rev. J. S. Fulton, D.D., 704 Pine Street, Johnstown, Pennsylvania.

Pres. I. J. Good, University Heights, Indianapolis, Indiana.

Rev. J. H. Harris, D.D., 39 E. Park Street, Westerville, Ohio.

Mr. J. W. Harrison, Hutchinson, Kansas.

Rev. W. O. Jones, D.D., York, Nebraska.

Rev. J. S. Kendall, D.D., 277 Hyland Ave., Wadsworth, Ohio.

Judge W. N. McFaul, 203 Law Building, Baltimore, Maryland.

Col. H. E. Myers, 229 Perrine Street, Dayton, Ohio.

Rev. J. B. Parsons, D.D., 4210 Otterbein Avenue, Indianapolis, Indiana.

Rev. W. L. Perkins, D.D., 712 E. Bell Street, Bloomington, Illinois.

Mr. C. L. Raymond, 547 Henry Street, Huntington, Indiana.

Prof. J. H. Ruebush, Dayton, Virginia.

Rev. R. S. Showers, D.D., 1426 U. B. Building, Dayton, Ohio.

Bishop A. B. Statton, D.D., 3816 Walnut Street, Kansas City, Missouri.

Mr. George W. Sycks, Great Falls, Montana.

Bishop W. H. Washinger, D.D., 686 East Taylor Street, Portland, Oregon.

Mr. H. M. Whitcraft, Logan, Ohio.

Rev. L. S. Woodruff, 645 E. Washington Street, Stockton, California.

Printing Establishment Board

W. R. FUNK, D.D., PUBLISHING AGENT

Dr. W. R. Funk, publishing agent, R. F. D. No. 3, Dayton, Ohio.

Dr. J. M. Phillippi, 1603 West Third Street, Dayton, Ohio, editor the Religious Telescope.

Dr. W. E. Snyder, 930 Bryn Mawr Drive, Dayton, Ohio, associate editor the Religious Telescope.

Dr. J. W. Owen, 53 Fountain Avenue, Dayton, Ohio, editor Sunday-school literature.

Dr. J. A. Lyter, 33 Marathon Avenue, Dayton, Ohio, associate editor Sunday-school literature.

Dr. H. F. Shupe, 8 Pinehurst Avenue, Dayton, Ohio, editor the Watchword.

Board of Trustees

Dr. A. W. Drury, Bonebrake Seminary, Dayton, Ohio, President of Board.

Hon. A. S. Kreider, Annville, Pennsylvania.

Dr. P. M. Camp, 805 Lexington Avenue, Dayton, Ohio.

Hon. Jay M. Cogan, 2600 Market Avenue, North, Canton, Ohio.

Prof. A. A. Maysilles, 1221 West Superior Avenue, Dayton, Ohio, secretary of Board and Local Committee.

Col. H. E. Myers, 221 Perrine Street, Dayton, Ohio.

Mr. G. A. Lambert, Anderson, Indiana.

Rev. R. A. Powell, 305 North Summit Street, Bowling Green, Ohio.

Mr. E. S. Neuding, Circleville, Ohio.

Board of Control of Sunday School, Brotherhood, and Christian Endeavor Work

C. W. BREWBAKER, D.D., PH.D., GENERAL SECRETARY S. S. AND BROTHERHOOD WORK, REV. O. T. DEEVER, GENERAL SECRETARY YOUNG PEOPLE'S WORK

Bishop A. R. Clippinger, A. M., D.D., president, 1602 Grand Avenue, Dayton, Ohio.

Rev. O. T. Deever, D.D., recording secretary, 1438 U. B. Building, Dayton, Ohio.

Rev. Charles W. Brewbaker, D.D., Ph.D., General Secretary Sunday-school and Brotherhood Work, 1442 U. B. Building, Dayton, Ohio.

Rev. Roy A. Burkhart, General Superintendent Young People's Division, 1442 U. B. Building, Dayton, Ohio.

Rev. O. T. Deever, General Secretary Christian Endeavor Work, 1438 U. B. Building, Dayton, Ohio.

Miss Myrtle Lefever, General Junior and Intermediate Superintendent, 1438 U. B. Building, Dayton, Ohio.

Members of the Board—Ministers

Prof. William A. Weber, D.D., New Brunswick, New Jersey.

Rev. W. G. Fulton, D.D., 704 Pine Street, Johnstown, Pennsylvania.

Rev. S. C. Enck, D.D., 704 North 16th Street, Harrisburg, Pennsylvania.

Rev. F. B. Plummer, D.D., Hagerstown, Maryland.

Laymen

Mr. H. C. Cridland, Wilkinsburg, Pennsylvania.

Mr. E. F. Crites, Barberton, Ohio.

Mr. W. M. Hodges, 545 West Delavan Avenue, Buffalo, New York.

Mr. V. H. Miller, Kansas City, Kansas.

Mr. C. C. Rose, Olney, Illinois.

Other Members

Rev. W. R. Funk, D.D., Otterbein Press, Dayton, Ohio.

Rev. J. W. Owen, D.D., Otterbein Press, Dayton, Ohio.

Rev. J. A. Lyter, D.D., Otterbein Press, Dayton, Ohio.

Rev. H. F. Shupe, D.D., Otterbein Press, Dayton, Ohio.

Executive Committee of Sunday-school and Brotherhood Work

Rev. Charles W. Brewbaker, D.D., secretary, Dayton, Ohio.

Rev. J. W. Owen, D.D., Dayton, Ohio.

Prof. William A. Weber, D.D., New Brunswick, New Jersey.

Rev. F. Berry Plummer, D.D., Hagerstown, Maryland.

Miss Janet Gilbert, Dayton, Ohio.

Executive Committee of the Department of the Young People

Rev. H. F. Shupe, D.D., chairman, Dayton, Ohio.

Miss Alice Bell, secretary, Dayton, Ohio.

Rev. S. C. Enck, Harrisburg, Pennsylvania.

Rev. W. G. Fulton, D.D., Johnstown, Pennsylvania.

Mr. C. C. Rose, Olney, Illinois.

Home Mission and Church Erection Board

REV. P. M. CAMP, D.D., GENERAL SECRETARY

Bishop H. H. Fout, D.D., 800 Middle Drive, Indianapolis, Indiana.

Rev. P. M. Camp, D.D., secretary, 1426 U. B. Building, Dayton, Ohio.

Rev. C. Whitney, D.D., secretary emeritus, Tampa, Florida.

Rev. R. S. Showers, D.D., assistant secretary, 1426 U. B. Building, Dayton Ohio.

Miss Lyda B. Wiggim, educational secretary, 1426 U. B. Building, Dayton, Ohio.

Mr. E. E. Ullrich, treasurer, 1406 U. B. Building, Dayton, Ohio.

Executive Committee

Rev. H. F. Shupe, D.D., chairman.
Rev. P. M. Camp, secretary.
Rev. J. W. Owen, D.D.
Rev. C. W. Brewbaker, D.D.
Rev. W. E. Snyder, D.D.
Mrs. J. B. Showers.
Miss Alice Bell.

Members of the Board

Bishop H. H. Fout, D.D., 800 Middle Drive, Indianapolis, Indiana.

Rev. J. W. Lake, 710 N. Washington Street, Kokomo, Indiana.
Rev. R. R. Butterwick, Annville, Pennsylvania.
Rev. J. D. Good, Mt. Pleasant, Pennsylvania.
Rev. G. W. Bonebrake, 1237 N. Fifth Street, Springfield, Illinois.
Rev. E. H. Shuey, Macomb, Ill.
Rev. A. B. Cox, 390 Markison Avenue, Columbus, Ohio.
Rev. C. E. Pilgrim, 1826 Francis Avenue, Grand Rapids, Michigan.
Mr. H. D. Thomas, Johnstown, Pennsylvania.
Mr. L. A. Rider, Westfield, Illinois.
Mr. W. A. Gilbert, 521 Oxford Avenue, Dayton, Ohio.
Mr. C. R. Renner, Box 87, Fairlawn, Ohio.
Mr. Roland Arford, R. F. D. No. 1, Odon, Indiana.
Mr. Guy Bennett, 219 Walnut Street. Grafton, West Virginia.
Mr. M. P. Johnson, Brookfield, Missouri.
Mrs. O. E. Knepp, 227 S. Prospect Street, Marion, Ohio.
Mrs. J. M. Knight, 715—16th Street, Parkersburg, West Virginia.
Mrs. H. V. Anderson, Westfield, Illinois,

Foreign Missionary Society Board

REV. S. G. ZIEGLER, D.D., GENERAL SECRETARY

Bishop W. M. Bell, D.D., president, 1509 State Street, Harrisburg, Pennsylvania.
Rev. S. G. Ziegler, D.D., general secretary, 1410 U. B. Building, Dayton, Ohio.
Mr. Elmer E. Ullrich, treasurer, 1406 U. B. Building, Dayton, Ohio.
Mrs. J. Hal Smith, special support secretary, 1410 U. B. Building, Dayton, Ohio.

Board Members Elected

Bishop W. M. Bell, D.D., 1509 State Street, Harrisburg, Pa.
Dr. S. F. Daugherty, 833 South Cory Street, Findlay, Ohio.
Dr. W. F. Gruver, Harrisonburg, Virginia.
Dr. J. R. King, R. R., Lebanon, Ohio.
Prof. J. H. Ruebush, Dayton, Virginia.
Mr. S. C. Caldwell, York, Nebraska.
Mr. G. A. Lambert, Anderson, Indiana.
Mrs. E. M. Hursh, Westerville, Ohio.
Mrs. J. R. Engle, Palmyra, Pennsylvania.
Mrs. C. W. Brewbaker, 926 Manhattan Avenue, Dayton, Ohio.

Board Members Ex-Officio

The Bishops of the Church and the General Secretary of the Foreign Missionary Society.

Executive Committee

Dr. A. T. Howard, chairman.
Dr. S. G. Ziegler, general secretary.
Bishop A. R. Clippinger.
Rev. M. I. Comfort.
Mr. Elmer E. Ullrich.
Mrs. S. S. Hough.
Miss Alice Bell.

Board of Education

REV. WM. E. SCHELL, D.D., GENERAL SECRETARY

Bishop C. J. Kephart, D.D., president, 3936 Harrison Street, Kansas City, Missouri.
Bishop W. M. Bell, D.D., 1509 State Street, Harrisburg, Pennsylvania.
Bishop H. H. Fout, D.D., 800 Middle Drive, Woodruff Place, Indianapolis, Indiana.
Bishop W. H. Washinger, D.D., 686 East Taylor Street, Portland, Oregon.
Bishop A. R. Clippinger, D.D., 1602 Grand Avenue, Dayton, Ohio.
Bishop A. B. Statton, D.D., 3816 Walnut Street, Kansas City, Missouri.
Pres. A. T. Howard, D.D., 821 Five Oaks Avenue, Dayton, Ohio.
Pres. W. G. Clippinger, D.D., Westerville, Ohio.
Pres. G. D. Gossard, D.D., Annville, Pennsylvania.
Pres. I. J. Good, LL.D., University Heights, Indianapolis, Indiana.
Chancellor W. O. Jones, D.D., Kansas City University, Kansas City, Kansas.
Pres. E. W. Emery, York, Nebraska.
Pres. H. Dixon Boughter, Philomath, Oregon.
Pres. D. T. Gregory, Dayton, Virginia.
Prof. H. H. Baish, A.M., 711 North Second Street, Harrisburg, Pennsylvania.
Rev. M. B. Leach, D.D., Sterling, Illinois.
Rev. H. E. Miller, 349 North Ninth Street, Lebanon, Pennsylvania.
Rev. C. V. Priddle, 712 South Seneca Street, Wichita, Kansas.
Prof. J. P. West, A.M., Westerville, Ohio.

Elmer E. Ullrich, treasurer, U. B. Building, Dayton, Ohio.
Rev. Wm. E. Schell, general secretary, 1208 U. B. Building, Dayton, Ohio.

Executive Committee

A. R. Clippinger, chairman; Wm. E. Schell, secretary; A. T. Howard, W. G. Clippinger, I. J. Good.

Women's Missionary Association Board

ALICE E. BELL, GENERAL SECRETARY

Mrs. L. R. Harford, president, 621 S. 52d Street, Omaha, Nebraska.

Mrs. S. S. Hough, first vice-president, 809 Manhattan Avenue, Dayton, Ohio.

Mrs. J. B. Showers, second vice-president, 107 Lexington Avenue, Dayton, Ohio.

Mrs. W. O. Fries, third vice-president, 39 Warder Street, Dayton, Ohio.

Mrs. A. T. Howard, recording secretary, 821 Five Oaks Avenue, Dayton, Ohio.

Mrs. C. W. Brewbaker, 926 Manhattan Avenue, Dayton, Ohio.

Miss Florence Clippinger, 21 S. Summit Street, Dayton, Ohio.

Mrs. Albert Keister, secretary of Thank-Offering, Scottdale, Pennsylvania.

Mrs. J. R. Engle, 327 Railroad Street, Palmyra, Pennsylvania.

Mrs. J. M. Knight, 815—16th Street, Parkersburg, West Virginia.

Mrs. O. E. Knepp, 227 S. Prospect Street, Marion, Ohio.

Mrs. E. M. Hursh, 37 W. Broadway, Westerville, Ohio.

Mrs. H. V. Anderson, Westfield, Illinois.

Mrs. L. S. Woodruff, 645 E. Washington Street, Stockton, California.

Mrs. E. S. Kern, secretary of Literature, 1412 U. B. Building, Dayton, Ohio.

Miss Alice E. Bell, general secretary and treasurer, 1412 U. B. Building, Dayton, Ohio.

Miss Matilda Weber, editor of The Evangel, 1412 U. B. Building, Dayton, Ohio.

Miss Janet Gilbert, secretary of Otterbein Guild Department, 1412 U. B. Building, Dayton, Ohio.

Ministerial Pension and Annuity Plan

PROF. H. H. BAISH, MANAGER

Bishop Wm. M. Bell, D.D., Chairman, 1509 State Street, Harrisburg, Pennsylvania.

Bishop A. B. Statton, D.D., 3816 Walnut Street, Kansas City, Missouri.

Rev. J. S. Fulton, D.D., 704 Pine Street, Johnstown, Pennsylvania.

Rev. S. C. Enck, D.D., 704 North Sixteenth Street, Harrisburg, Pennsylvania.

Mr. J. R. Engle, Palmyra, Pennsylvania.

Prof. H. H. Baish, Manager, 711 North Second Street, Harrisburg, Pennsylvania.

The Otterbein Church Envelope System

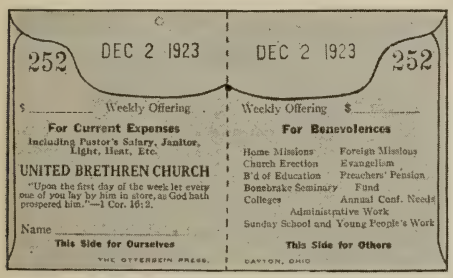

U. B. No. 1

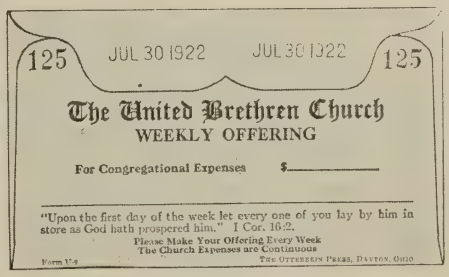

U. B. No. 2

THE OTTERBEIN CHURCH ENVELOPE SYSTEM encourages the church members to give and to give regularly.

The plan enables each member to contribute a small amount each week, which at the end of the year will amount to a great deal more than if the total pledges for the year were paid all at one time.

The little set of 52 envelopes, provided to each member, is a weekly reminder of his financial obligation to his church.

Your church will profit by using this system.

OUR PRICES ARE RIGHT. OUR SERVICE IS PROMPT.

Write for samples and prices today.

THE UNITED BRETHREN PUBLISHING HOUSE, Dayton, Ohio

Statistics for 1925 of the Church of the United Brethren in Christ

CONFERENCE	No. of Charges	No. Organized Churches	No. of Itinerants	No. of Licentiates (Not Itinerants)	Total Licentiates	No. of Local Ministers	No. Retired Ministers	Received by Confession of Faith	Received by Letter or Transfer	Lost by Death	Lost by Letter, Transfer, Expulsion and Rem'd without Cert.	Membership at End of year	No. Tithers	No. Conversions	No. Senior C. E. Societies	Members in Senior C. E. Societies	No. Intermediate C. E. Societies	Members in Intermediate C. E. Societies	No. Junior C. E. Societies	Members in Junior C. E. Society	No. Life Work Recruits	No. Otterbein Brotherhoods
1 Allegheny	93	213	109	17	30	13	6	1903	413	263	1752	29411	1817	2417	143	6547	19	547	60	2472	93	29
2 California	21	21	36	----	----	9	6	198	170	26	265	2748	410	354	19	508	11	186	14	273	40	5
3 Colorado	15	18	14	4	4	5	2	312	102	16	221	2255	186	244	13	376	7	144	9	184	16	3
4 East Ohio	65	109	61	9	14	21	10	1439	498	163	1068	17874	1580	1837	61	2450	10	660	38	1182	147	17
5 East Pennsylvania	99	157	84	21	21	----	4	1366	487	328	1232	27945	1444	1418	96	4814	28	936	73	3305	125	7
6 Erie	62	125	72	14	17	21	11	523	155	98	387	7747	788	914	53	1824	4	103	19	425	43	8
7 Florida	6	6	5	----	----	1	1	66	20	6	92	440	85	36	2	103	1	21	2	60	11	----
8 Illinois	123	206	93	30	123	41	8	1552	443	256	1312	25781	886	1964	100	3770	24	592	48	1370	286	6
9 Indiana	58	147	44	40	54	27	4	908	199	150	729	16307	498	1462	62	2545	6	155	20	483	44	5
10 Iowa	70	113	67	3	15	20	14	523	250	91	1014	10268	414	665	48	1574	13	303	28	716	66	11
11 Kansas	133	190	115	17	28	13	28	1163	685	137	1259	18749	1363	1739	103	3782	25	529	67	1622	203	9
12 Miami	82	109	71	19	25	8	12	2066	712	238	1048	24833	2122	2147	73	2898	25	798	39	1263	158	9
13 Michigan	31	46	27	5	32	3	10	394	120	36	206	3420	270	456	26	855	8	133	13	339	22	3
14 Minnesota	14	19	16	5	6	*6	3	90	40	20	64	1655	80	88	9	318	4	94	2	42	14	2
15 Missouri	31	56	18	----	2	4	3	182	92	29	245	4075	160	244	19	288	5	103	7	133	18	----
16 Montana	13	16	8	----	----	1	----	81	32	5	65	831	69	119	7	181	1	20	5	154	4	1
17 Nebraska	60	79	57	3	10	22	6	548	201	56	620	7982	563	510	42	1351	7	139	14	358	72	2
18 New Mexico	5	6	4	5	9	----	----	55	20	5	21	314	67	103	5	189	2	26	4	96	9	----
19 Ohio German	16	16	10	3	3	4	4	254	23	29	143	1844	168	82	13	684	5	89	7	240	8	7
20 Oklahoma	39	56	18	12	12	6	6	389	171	26	239	3644	291	623	31	1072	7	124	14	290	35	4
21 Oregon	31	39	44	5	9	18	5	213	154	26	387	2598	215	247	19	483	3	53	8	121	44	4
22 Pennsylvania	75	154	77	----	28	10	7	1656	487	284	1034	28535	1866	1963	99	4724	19	717	50	2400	49	10
23 St. Joseph	84	159	90	14	22	33	12	1282	580	241	1138	23131	1454	1298	74	3016	12	346	26	839	129	23
24 Sandusky	84	176	74	15	89	15	27	1627	359	294	1308	24441	1580	1990	84	3502	14	297	36	913	172	14
25 Southeast Ohio	76	190	63	6	30	25	13	1702	465	261	1527	20360	1605	2225	81	3485	20	659	48	1667	228	12
26 Tennessee	22	54	18	8	8	9	7	334	73	42	393	3658	160	580	18	577	4	73	7	177	16	2
27 Virginia	45	155	*43	*18	----	*22	*5	1331	179	151	1404	18500	662	1788	63	3159	11	247	21	781	48	4
28 West Virginia	77	280	67	26	93	25	15	2347	357	210	2147	26188	377	3215	95	4273	15	642	27	1723	40	----
29 White River	94	151	105	6	33	16	5	1958	718	380	1483	27210	1643	2251	81	3904	24	608	37	1259	332	10
30 Wisconsin	20	35	13	3	3	8	3	173	54	55	319	3441	287	214	14	575	3	48	8	128	65	2
31 China	13	13	14	----	----	----	----	97	4	10	103	1132	----	----	3	264	----	----	----	----	----	----
32 Japan	16	19	17	1	18	1	1	80	37	15	127	1584	----	----	14	271	----	----	3	61	----	----
33 Philippines	17	42	24	4	----	----	----	310	44	----	220	4081	----	----	11	425	----	----	24	746	----	----
34 Porto Rico	13	19	14	4	----	----	----	183	86	23	97	1889	----	----	11	434	----	----	2	80	----	----
35 West Africa	43	29	31	----	31	----	----	39	345	34	113	1476	46	228	5	174	----	----	24	899	80	----
Grand Totals 1925	1746	3223	1623	317	769	407	238	27344	8775	4004	23782	396347	23156	33421	1597	65395	337	9392	804	26801	2617	209
Grand Totals 1924	1751	3362	1431	447	----	444	250	29587	8917	3792	24732	389294	23112	37238	1585	66895	----	----	----	----	2553	----
Increase	----	----	192	----	----	----	----	----	----	212	----	7053	44	----	12	----	----	----	----	----	64	----
Decrease	5	139	----	130	----	37	12	2243	142	----	950	----	----	3817	----	1500	----	----	----	----	----	----

NOTE—*Indicates last year's figures used. Where no comparative figures are given in totals, statistics were not recorded separately heretofore.

Statistics for 1925 of the Church of the United Brethren in Christ

	Members in Otterbein Brotherhood	No. Women's Missionary Associations	Members in Women's Missionary Association	No. Otterbein Guilds	Members in Otterbein Guild	No. Women's Aid Societies	Members in Women's Aid Society	No. of Sunday Schools	Enrollment in Main school including teachers and officers	Enrollment in Home Department	Enrollment in Cradle Roll	Total Enrollment	Average Attendance	No. Teachers and Officers	No. in Teacher Training Class	No. added to Church from Sunday School	Religious Telescopes	The Watchword	The Evangel	Total Sunday-school Literature	Pastor's Salary Paid By Church	Conference Missionary Appropriation
1	1598	67	3738	51	1612	108	3756	201	31645	1204	4385	37234	18655	2992	271	1146	1765	5769	2211	43427	$ 139721	4292
2	124	20	752	11	201	17	523	21	3825	162	572	4559	2200	398	18	182	415	801	530	5139	27995	3500
3	92	10	273	7	110	13	417	15	2206	61	338	2605	1250	243	10	175	99	495	131	2873	12667	1400
4	1662	43	2330	32	953	60	2148	94	19913	364	2081	22358	10535	1783	90	991	1040	3018	1453	24161	90092	4375
5	300	97	5686	63	2634	87	4860	151	35068	2115	4000	41183	20704	3002	219	866	1489	1945	2868	37479	143613	2990
6	190	34	993	16	279	84	2264	105	7578	355	1241	9174	4174	1062	62	128	609	1641	626	11764	58999	2812
7	------	4	94	2	37	5	119	6	585	20	48	653	370	73	------	37	41	182	77	983	3450	150
8	270	81	2615	46	982	111	3113	190	22042	683	2469	25194	12564	2565	67	874	1648	3731	1572	28891	122232	8728
9	112	22	718	9	200	62	1391	136	11460	119	578	12157	7553	1072	------	401	506	1134	489	16358	48284	1625
10	310	38	922	20	356	74	2402	102	9090	214	1062	10366	5528	1301	67	298	578	2138	734	11646	66973	3434
11	339	67	1787	32	560	124	3175	175	19199	363	2556	22118	12259	2467	45	979	1438	4139	1271	27615	111507	7775
12	594	64	3006	41	947	82	4463	106	23799	608	2348	26755	13740	2230	215	1406	1090	6284	1685	27101	111641	2650
13	107	13	261	5	75	38	1192	45	4347	54	556	4957	2272	527	14	181	327	1022	202	5424	26275	2775
14	57	10	166	1	12	15	354	18	1679	21	179	1879	1000	172	7	20	83	380	137	2392	11219	1130
15	------	12	310	2	37	28	540	40	3254	112	373	3739	1915	433	25	104	256	439	224	3590	16714	1027
16	20	5	65	2	42	10	196	12	987	20	102	1109	524	123	9	46	40	145	52	1175	4224	2000
17	59	33	846	19	351	58	1803	74	7522	265	993	8780	4629	924	15	302	621	1878	540	11146	54796	3463
18	------	3	44	3	66	3	45	6	499	------	58	557	295	63	------	35	33	107	53	650	1672	402
19	161	14	403	2	28	12	340	16	2466	68	201	2735	1626	280	7	105	52	271	52	2214	15431	3815
20	70	14	282	11	158	29	530	46	3676	53	460	4189	2259	435	20	256	192	718	185	4913	17378	1040
21	75	17	350	4	56	25	569	39	3130	69	435	3634	2004	425	7	133	245	736	282	4472	18682	4257
22	898	80	5315	53	2493	86	6455	146	33026	920	3272	37218	18880	2785	195	1321	2164	1311	2259	37758	118828	5698
23	1228	64	2266	22	535	141	4623	156	21150	524	2752	24426	13251	2508	134	988	1786	5334	1624	29365	108581	1912
24	793	68	2794	30	702	117	4271	177	26548	412	2705	29665	14569	2686	20	1042	1324	7853	1981	36207	120092	4623
25	511	34	1555	23	617	88	3103	170	21175	423	2309	23907	12183	2094	175	851	1172	3361	878	25403	91028	7074
26	50	5	112	1	9	18	354	30	3145	------	179	3324	1980	292	5	132	91	200	52	3080	9554	1100
27	266	25	705	15	353	38	2328	154	14789	288	1379	16456	8537	1380	86	693	796	813	503	21864	51651	1376
28	------	12	454	12	280	83	2442	253	21860	300	2944	25104	14640	2475	37	990	1187	3816	468	34005	77160	4680
29	557	68	2226	35	798	123	4117	145	24727	502	3307	28536	13302	2185	101	1327	1533	2807	1232	27495	110468	5242
30	45	17	310	6	140	26	1427	31	2444	74	306	2824	1522	311	------	105	218	641	170	3764	17017	1350
31	------	------	------	------	------	------	------	10	1069	------	------	1069	------	53	------	------	------	------	------	------	540	------
32	------	------	------	------	------	11	162	28	2295	------	36	2331	1361	130	27	14	------	------	------	------	3393	------
33	------	------	------	------	------	------	------	44	3214	------	------	3214	------	311	------	------	------	------	------	------	1287	------
34	------	------	------	1	50	------	------	28	1996	125	152	2273	1405	95	------	------	------	------	------	------	2394	------
35	------	------	------	1	22	------	------	29	1410	------	------	1410	1048	105	------	------	10	15	8	478	4279	------
	10488	1041	41378	578	15695	1776	63482	2999	392818	10498	44376	447692	228734	39980	1948	16128	22848	63124	24549	492832	$1819837	$ 96695
	------	1000	39560	541	15266	1747	59962	2956	387444	11795	44658	443938	218236	40414	2091	15977	22010	61322	23683	487281	1754255	89301
	------	41	1818	37	429	29	3520	43	5374	------	------	3754	10498	------	------	151	838	1802	866	5551	$ 65582	$ 7394
	------	------	------	------	------	------	------	------	------	1297	282	------	------	434	143	------	------	------	------	------	------	------

Statistics for 1925 of the Church of the United Brethren in Christ

CONFERENCE	General Home Missionary Appropriation	Value of Parsonage Rent	Total Received By Pastor	Local Current Expenses	Church Repairs	Parsonage Repairs	Paid on Church Debt	Paid on Parsonage Debt	Paid for New Church	Paid for New Parsonage	For Local Sunday School Purposes
1 Allegheny	$ 900	$ 26071	$ 170984	$ 63784	$ 31939	$ 15556	$ 20131	$ 14843	$ 48899	$ 13656	$ 41003
2 California	2900	7096	41491	11880	1637	1458	2529	245	30914		5474
3 Colorado	6133	2260	22460	5587	568	167	1650	1490	1348		2728
4 East Ohio	2350	13303	110120	51645	11258	3784	29382	4840	81981		23534
5 East Pennsylvania	15	22846	169464	110562	44891	9605	55493	18227	81537	6873	49395
6 Erie	1442	8958	72211	25284	12155	3386	14808	1935	14558	1950	10825
7 Florida	1100	450	5150	1090	45	50	1950		8000		754
8 Illinois	3175	15931	150066	32052	12155	5557	34507	7095	33877	4825	24268
9 Indiana	3750	5816	59475	10048	5120	1995	22190	1168	24405	25	7555
10 Iowa	800	12864	84071	24333	18744	2443	5203	74	6928		11025
11 Kansas	3250	17564	140096	28498	13420	3464	23553	4783	12027	4409	21113
12 Miami	250	18305	132846	74803	30690	3741	30816	8618	49879	150	31065
13 Michigan	2319	2628	33997	8408	3306	820	12930	2659			4834
14 Minnesota	1400	2090	15839	2694	967	455		571	22916		2111
15 Missouri	2885	2440	23066	5291	11819	878	1236	292	300		3242
16 Montana	6800	605	13629	2000	535	127	1109	135	18192		772
17 Nebraska	2680	9232	70171	14348	9349	2230	6679	1415		5966	7524
18 New Mexico	2267	609	4950	637	417	60	380		757		518
19 Ohio German	500	3980	23726	9367	9344	814	4563	200	9813		5854
20 Oklahoma	5875	4371	28664	4216	2666	916	14541		1502	809	3399
21 Oregon	7470	4087	34496	4693	1805	430	2594	377	2031	75	3345
22 Pennsylvania		15446	139972	57848	33445	6035	32114	4233	115020	1150	41702
23 St. Joseph	1000	15226	126719	43498	22655	7339	18631	7018	37521	3827	27819
24 Sandusky	750	16765	142230	49239	18847	7458	33146	5097	29759	3000	34014
25 Southeast Ohio	2450	13848	114400	43789	10156	2282	59351	5173	29555	2168	20676
26 Tennessee	4200	662	15516	3452	4728	612	4489	243	7966		2218
27 Virginia	896	7110	61033	16832	8326	2250	24029	2702	2611	3844	10869
28 West Virginia	1800	12640	96280	21450	15425	5035	22312	4470	28170	2600	16836
29 White River	1800	11978	129488	34946	16161	3175	57549	5014	5244	5371	19983
30 Wisconsin	800	2601	21768	4922	1500	677	4293		1600		2810
31 China	21000		21540	708					20		142
32 Japan	16000		19393	1507	232				2416		1000
33 Philippines	12000		13287								368
34 Porto Rico	18500		20894	588					335		875
35 West Africa	26000	1168	31447	1086					299		
Grand Totals 1925	$ 165457	$ 278950	$ 2360939	$ 771085	$ 354305	$ 92799	$ 542158	$ 102917	$ 710380	$ 60698	$ 439650
Grand Totals 1924	175881	259197	2278634	770993	339344	92327	458490	100384	737473	61286	425586
Increase		19753	82305	92	14961	472	83668	2533			14064
Decrease	10424								27093	588	

Statistics for 1925 of the Church of the United Brethren in Christ

	For General Sunday-school Work	For Local C. E. Expense, including Jr. and Int.	For General C. E. Work	Paid on Benevolence Apportionment	W. M. A. and Otterbein Guild Contributions	Homes and Orphanages	For Temperance	Specials	Total for All Purposes	Church Buildings	Net Value	Parsonages	Net Value
1	1618	5244	2792	64326	15464	8490	1444	67541	582522	2000075	1831706	398259	367010
2	300	740	379	7706	3696	678	175	16439	119341	276749	249164	90108	81599
3	243	401	184	2756	674	371	----------	2894	35988	148700	117740	28600	24311
4	620	2961	2091	35053	9438	4069	1119	20860	386030	1447600	1149208	178400	171080
5	1909	5649	987	72072	29388	14498	885	97604	766034	2296293	1931526	394950	345245
6	584	2403	504	13445	3405	1334	256	10414	185203	679060	540815	145482	126185
7	8	94	68	1077	297	52	25	1219	18629	71600	55400	6500	6100
8	1075	2501	636	27070	8666	5841	1185	35425	374898	1214782	1137813	241200	227792
9	192	1367	304	6756	1691	805	181	10203	148105	524250	418431	71560	67262
10	606	1391	526	13224	3568	787	242	3334	172265	657800	613526	179250	165450
11	1162	2932	796	33109	6510	2456	592	26143	314038	1090750	975475	249410	218684
12	1871	3508	1257	44609	9786	10093	1813	31978	464623	1676100	1445621	252450	216680
13	448	543	217	7467	733	592	109	3441	75410	320200	264678	46750	40415
14	132	302	135	3149	390	97	177	1614	49019	101000	80881	39100	25940
15	317	204	175	4762	1136	251	43	1133	50233	210840	187685	36950	32680
16	22	185	79	1260	94	55	----------	1723	31117	98966	68886	18033	8803
17	222	958	205	15904	2284	1402	238	12993	145745	385700	370410	124850	117076
18	33	96	45	1050	131	96	----------	1252	7753	22750	21850	5200	4950
19	318	803	185	5790	677	803	10	2294	70246	208900	178100	54300	53500
20	301	403	467	4714	636	96	49	4988	61452	189000	139274	43500	41410
21	312	428	252	5557	1390	154	34	9648	55894	198385	152735	39250	37342
22	2944	4521	1899	67940	21357	11376	1241	58683	595782	1852560	1641185	276731	246430
23	1284	2378	665	31887	8767	2989	1003	17242	358330	1402060	1317306	246500	232981
24	1389	2000	1371	36224	10283	4215	1406	36302	410607	1355896	1235291	255600	230940
25	1654	3423	2135	32586	4608	3133	729	24599	350893	1583215	1323411	220550	170125
26	81	525	----------	2661	77	210	----------	1759	39237	193944	135903	16700	16400
27	545	996	650	17094	2204	1332	177	12398	165620	738305	674898	128060	114131
28	675	2625	750	14553	1865	6854	----------	8525	241945	860200	802740	232650	203790
29	653	1723	538	29612	5624	1438	381	22064	331922	1278439	1064399	165250	136700
30	445	456	233	6345	1142	2859	233	3367	50500	197650	167320	45450	38350
31	----------	61	----------	----------	----------	----------	----------	1048	2519	4850	4850	92000	92000
32	----------	----------	----------	----------	----------	----------	----------	1048	9596	144775	144775	9750	9750
33	----------	----------	----------	----------	----------	----------	----------	1048	2703	17222	17222	16750	16750
34	----------	----------	----------	----------	----------	----------	----------	1114	5306	54800	54800	22200	22200
35	132	----------	----------	----------	----------	----------	----------	1587	8551	43530	43530	9518	9518
	$ 22095	$ 51821	$ 20525	$ 609758	$ 155981	$ 87426	$ 13747	$ 553924	$ 6688056	$ 23546946	$ 20558554	$ 4381811	$ 3919579
	18318	49988	19819	621272	126360	71096	19086	518282	*6443556	22125987	19717609	4140152	3733044
	3777	1833	706	----------	29621	16330	----------	35642	244500	1420959	840945	241659	186535
	----------	----------	----------	11514	----------	----------	5339	----------	----------	----------	----------	----------	----------

*Does not include "Conference Missionary Appropriation" and "General Home Missionary Appropriation" Totals.

Directory of Bishops and Conference Superintendents

The Board of Bishops

Bishop Wm. M. Bell, 1509 State Street, Harrisburg, Pennsylvania (East District).

Bishop H. H. Fout, 800 Middle Drive, Indianapolis, Indiana (Northwest District).

Bishop W. H. Washinger, 686 E. Taylor Street, Portland, Oregon (Pacific District).

Bishop A. R. Clippinger, 1602 Grand Avenue, Dayton, Ohio (Central District).

Bishop A. B. Statton, 3816 Walnut Street Kansas City, Missouri (Southwest District).

Bishop W. M. Weekley, 1038 Murdock Avenue, Parkersburg, West Virginia (Emeritus).

Bishop C. J. Kephart, 3936 Harrison Street, Kansas City, Missouri (Emeritus).

Conference Superintendents

Allegheny—Rev. J. S. Fulton, 704 Pine Street, Johnstown, Pennsylvania.

California—Rev. J. L. Parks, 624 West Dryden Avenue, Glendale, California.

Colorado—Rev. Maurice Nichols, 329 East Bijou Street, Colorado Springs, Colorado.

East Ohio—Rev. J. S. Kendall, 277 Hyland Avenue, Wadsworth, Ohio.

East Pennsylvania—Rev. S. C. Enck, 704 N. Sixteenth Street, Harrisburg, Pennsylvania.

Erie—Rev. N. H. McAllister, 2930 Cochran Street, Erie, Pennsylvania.

Florida—Rev. J. E. Grimes, R. F. D. No. 1, Tampa, Florida.

Illinois—Rev. W. L. Perkins, 712 East Bell Street, Bloomington, Illinois.

Indiana—Rev. W. H. Lutes, French Lick, Indiana.

Iowa—Rev. W. L. Duncan, Toledo, Iowa.

Kansas, Salina District—Rev. M. L. Robey, 325 East Seventh Street, Concordia, Kansas.

Kansas, Topeka District—Rev. E. E. McAferty, Lawrence, Kansas.

Kansas, Wichita District—Rev. C. V. Priddle, 1010 Maple Street, Wichita, Kansas.

Miami—Rev. J. H. Dutton, 2125 Catalpa Drive, Dayton, Ohio.

Michigan—Rev. C. E. Pilgrims, 1826 Francis Avenue, Grand Rapids, Michigan.

Minnesota—Rev. H. H. Fout, Bishop and Superintendent. Rev. H. Deal, Amboy, Minnesota, Superintendent Emeritus.

Missouri—Rev. W. M. Jones, 2100 North Twenty-ninth Street, Kansas City, Kansas.

Montana—Rev. W. B. Nelson, Great Falls, Montana.

Nebraska—Rev. A. P. Vannice, 629 East Ninth Street, York, Nebraska.

New Mexico—Rev. J. R. Overmiller, Santa Cruz, New Mexico.

Ohio German—Rev. E. F. Wegner, 4210 Orchard Avenue, Cleveland, Ohio.

Oklahoma—Rev. C. E. Heisel, 8111 Maple Street, Enid, Oklahoma.

Oregon—Rev. G. E. McDonald, 1908 North Forty-sixth Street, Seattle, Washington.

Pennsylvania—Rev. C. E. Fultz, 48 Adams Street, N. W., Washington, D. C.

Sandusky—Rev. R. A. Powell, 305 North Summit Street, Bowling Green, Ohio.

Saint Joseph—Rev. J. A. Groves, 1901 North Street, Logansport, Indiana.

Southeast Ohio—Rev. J. H. Harris, 39 East Park Street, Westerville, Ohio.

Tennessee—Rev. Dewey Whitwell, 1720 Twelfth Street, North Nashville, Tennessee.

Virginia—Rev. J. H. Brunk, 704 North Queen Street, Martinsburg, West Virginia.

West Virginia, West District—Rev. G. W. Burdette, 1522 Park Avenue, Parkersburg, West Virginia.

West Virginia, East District—Rev. J. T. Foster, Buckhannon, West Virginia.

White River—Rev. J. B. Parsons, 4210 Otterbein Avenue, Indianapolis, Indiana.

Wisconsin—Rev. G. W. Bechtolt, Reedsburg, Wisconsin.

Alphabetical Ministerial Directory

A

*Abbott, D. W. (St. Jos.)
Craigville, Ind.
Abbott, H. P. (Wis.)
Sodus, Mich.
Abellera, J. A. (P. I.)
745 Lepanto, Manila, P. I.
Acosta, Juan Diaz (P. R.)
Yauco, P. R.
Adams, C. G. (Mich.)
Waterloo, Mich.
Adams, W. H. (Wis.)
Turtle Lake, Wis.
Adams, W. P. (Colo.)
Eads, Colo.
Adcock, V. C. (Tenn.)
R. F. D. No. 11,
Knoxville, Tenn.
*Ade, D. C. (Ill.)
Rossville, Ill.
Ade, I. H. (St. Jos.)
20 S. 28th St., Lafayette, Ind.
*Adkins, Mrs. E. H. (Colo.)
Loveland, Colo.
*Akley, L. O. (Erie)
Sinclairville, N. Y.
Alban, G. R. (Alle.)
513 Twelfth St.,
Huntingdon, Pa.
*Albert, J. G. (W. R.)
Attica, Ind.
*Albert, W. H. (W. Va.)
Elkins, W. Va.
Albert, W. O. (Ill.)
Orangeville, Ill.
Aldrich, E. T. (Iowa)
3116 Iola St.,
Des Moines, Iowa.
*Alexander, C. A. (Sand.)
Van Buren, Ohio.
Allbright, J. C. (St. Jos.)
Walkerton, Ind.
Allebaugh, S. O. (S. E. O.)
Baltimore, Ohio.
Allen, Clinton (Wis.)
LaFarge, Wis.
Allen, L. S. (Ind.)
R. F. D. No. 1, English, Ind.
*Allender, F. P. (W. Va.)
Belington, W. Va.
Allison, J. P. (Kan.)
Ozawkie, Kan.
*Allman, S. C. (Okla.)
Dacoma, Okla.
Allman, V. H. (Sand.)
Rockford, Ohio.
Allred, R. J. (Iowa)
1333 Richmond St.,
Des Moines, Iowa.
Allton, C. C. (E. Ohio)
Beach City, Ohio.
Altaffer, Ray (Okla.)
Oklahoma City, Okla.
Ames, L. E. (Sand.)
Montpelier, Ohio.
*Amy, E. F. (Erie)
Cambridge Springs, Pa.
Anderson, C. B. (Erie)
Findlay Lake, N. Y.
Anderson, C. H. (S. E. O.)
R. F. D. No. 2,
Ostrander, Ohio.
*Anderson, O. H. (E. Ohio)
112 Hamilton Ave.,
Akron, Ohio.
Andreas W. C. (Miami)
34 E. 9th St., Newport, Ky.
Andrews, Elmer R. (Pa.)
Hagerstown, Md.
*Andrews, Roy (Ind.)
Central, Ind.
*Andrus, S. B. (Minn.)
218 Seventeenth St.,
Pacific Grove, Cal.
Ankerbrand, Chas. M. (Pa.)
Biglerville, Pa.
Anthony, W. B. (Ore.)
Holdman, Ore.
Apple, M. E. (Ind.)
Paoli, Ind.
Applegate, H. R. (Ill.)
1841 N. Maple Ave.,
Decatur, Ill.
Arbogast, W. H. (Ill.)
904 W. North Ave.,
Decatur, Ill.
Archer, C. R. (Sand.)
Crestline, Ohio.
Arford, A. Bash (W. R.)
1516 N. Olney St.,
Indianapolis, Ind.
*Arford, A. W. (Ind.)
Indianapolis, Ind.
Ariga, Tetsutaro (Japan)
Kyoto, Japan.
Armstrong, J. L. (Miami)
Lagonda Ave.,
Springfield, Ohio.
Arndt, R. H. (Alle.)
1120 Southern Ave.,
Williamsport, Pa.
*Arndt, R. S. (E. Pa.)
Annville, Pa.
Arnold, B. S. (E. Ohio)
2085 Bell Ave.,
Cleveland, Ohio.
*Arnold, D. S. (Mich.)
Caro, Mich.
Arnold, Dwight (Miami)
Arcanum, Ohio.
*Arnold, Glen C. (Sand.)
605 Ridge Lawn Ave.,
Hamilton, Ohio.
Arnold, J. H. (Sand.)
Bloomdale, Ohio.
*Arnold, J. H. (Va.)
Princeton University.
Arnold, O. O. (Miami)
111 Devor St.,
Greenville, Ohio.
Arnold, W. C. (Miami)
227 Hughes St., Dayton, Ohio.
Arnold, W. G. (Neb.)
Cotesfield, Neb.
Arnold, W. R. (Sand.)
412 W. Lincoln St.,
Findlay, Ohio.
Arthur, W. B. (Miami)
West Elkton, Ohio.
*Artz, W. H. (Alle.)
Port Matilda, Pa.
*Ash, A. W. (Sand.)
527 Norwood Ave.,
Toledo, Ohio.
Ashcraft, C. E. (Neb.)
York, Neb.
Assel, J. (O. G.)
2791 Minot Ave.,
Cincinnati, Ohio.
Atarran, S. J. (Africa)
Shenge, Sierra Leone,
West Africa.
*Atherton, A. C. (Iowa)
*Athey, H. T. (Tenn.)
R. F. D No. 2,
Chattanooga, Tenn.
Atkins, H. H. (Erie)
Conewango, N. Y.
Atkinson, F. T. (W. R.)
Red Key, Ind.
*Atkinson, J. H. (Kan.)
1207 E. Walnut St.,
Columbus, Kan.
Aughinbaugh, Fred (St. Jos.)
Battle Ground, Ind.
Aungst, F. C. (E. Pa.)
R. F. D. No. 4,
Harrisburg, Pa.
Austin, Jas. (Wis.)
Clear Lake, Wis.
Avis, E. C. (Ore.)
148 E. 16th St.,
Portland, Ore.
*Ayres, A. R. (Pa.)
28 E. Pomfert St.,
Carlisle, Pa.
Azbell, B. C. (S. E. O.)
Carroll, Ohio.

B

Babb, C. H. (Tenn.)
636 Greenwood Ave.,
Clarksville, Tenn.
*Babcock, Wm. (Ill.)
Iowa.
*Baber, C. P. (Neb.)
Norma, Okla.
Babler, E. M. (Colo.)
912 Galapago St.,
Denver, Colo.
Babler, O. E. (Mich.)
Six Lakes, Mich.
*Baer, D. E. (Ill.)
Westfield, Ill.
Bailey, Mrs. Ella (Miami)
Westerville, Ohio.
Baker, H. P. (Pa.)
Oakville, Pa.
Baker, J. E. (Erie)
Union City, Pa.
Baker, W. S. (Kan.)
Scandia, Kan.
*Baldwin, E. L. (Colo.)
Denver, Colo.
Ball, G. W. (Ill.)
Clarksburg, Ill.
Baller, Warren (Neb.)
Cheney, Neb.
Ballinger, M. R. (Sand.)
2023 Wayne Ave.,
Toledo, Ohio.
Balyeat, C. W. (E. Ohio)
530 Sherman St.,
Conneaut, Ohio.
Barber, F. L. (Erie)
Duke Center, Pa.
*Barber, F. W. (Erie)
Bolivar, N. Y.
*Barber, W. F. (Sand.)
Toledo, Ohio.
Barker, P. W. (Minn.)
Winnebago, Minn.
Barker, Sylvester (Ill.)
Pesotum, Ill.
*Barker, Wm. T. (Ind.)
4213 Bowman St.,
Indianapolis, Ind.
Barkheimer, J. (Okla.)
Wye, Ark.
*Barkwell, J. H. (Okla.)
Enid, Okla.
Barnaby, Paul R. (Pa.)
114 Leed's Ave., Carroll P. O.,
Baltimore, Md.
*Barnes, I. E. (Sand.)
Benton Ridge, Ohio.
Barnet, A. L. (Alle.)
Runville, Pa.
*Barngrover, O. L. (S. E. O.)
Mt. Healthy, Ohio.
Barnhart, O. S. (Colo.)
Akron, Colo.
Barnhart, W. V. (Alle.)
906 Fawcett Ave.,
McKeesport, Pa.
*Barnhouse, H. D. (W. Va.)
Kingwood, W. Va.
Barr, J. E. (Ill.)
Elliott, Ill.
Barr, Leslie T. (Ill.)
R. F. D., Polo, Ill.
Barrick, Milford (W. R.)
University Heights,
Indianapolis, Ind.
Barricklow, J. (Kan.)
718 Madison, Topeka, Kan.
*Barthlow, Edna M. (S. E. O.)
Station A, Portsmouth, Ohio.
Barthlow, L. E. (S. E. O.)
Station A, Portsmouth Ohio.
Bartlett, M. V. (W. R.)
Muncie, Ind.
Barton, H. A. (Ill.)
Argenta, Ill.

*Barton, T. A. (Ill.)
Paxton, Ill.
Barton, W. N. (E. Ohio)
Rittman, Ohio.
Batdorf, G. D. (Miami)
1044 Grand Ave.,
Dayton, Ohio.
*Bates, R. A. (Sand.)
Oakwood, Ohio.
Battram, J. L (Ind.)
Mt. Vernon, Ind.
Baugher, S. L. (Va.)
Maysville, W. Va.
Baughman, L. L. (Ill.)
Saybrook, Ill.
*Bauman, C. W. (W. R.)
R. F. D. No. 4, Olney, Ill.
Bauman, S. E. (W. Va.)
Terra Alta, W. Va.
*Baumgartner, J. W. (Erie)
Erie, Pa.
Beach, Ernest (Ill.)
Rockford, Ill.
*Beach, William (E. Pa.)
Lebanon, Pa.
Beachley, R. E. (Pa.)
Fayetteville, Pa.
*Beal, J. R. (Va.)
Dayton, Va.
Beall, Millard (W. R.)
R. F. D., Wilkinson, Ind.
*Beamer, W. J. (Pa.)
Gettysburg, Pa.
Beamesderfer, C. (E. Pa)
Williamstown, Pa.
Bean, B. F. (St. Jos.)
Bourbon, Ind.
*Beard, Chas. (Va.)
Martinsburg, W. Va.
Bears, L. G. (St. Jos)
Zanesville, Ind.
Bearss, C. W. (Fla.)
R. F. D. No. 1, Tampa, Fla.
Bearss, I. W. (Fla.)
R. F. D. No. 1, Tampa, Fla.
Beasley, Winton (Kan.)
McLouth, Kan.
Beattie, W. M. (Pa.)
Hanover, Pa.
Beauchamp, H. C. (St. Jos.)
610 S. St. Joseph St.,
South Bend, Ind.
Bechtolt, Earle (Wis.)
Monroe, Wis.
Bechtolt, G. W. (Wis.)
Reedsburg, Wis.
*Beck, R. H. (Mo.)
Windsor, Mo.
*Beckett, J. N. (Miami)
R. F. D. No. 3, Box No. 285,
Dayton, Ohio.
Beecher, L. S. (Neb.)
Angus, Neb.
*Beeler, G. M. (Ore.)
4522 Meridan Ave.,
Seattle, Wash.
*Beener, C. A. (Sand.)
Galion, Ohio.
Behney, H. J. (E. Pa.)
100 E. Sunbury St ,
Shamokin, Pa.
Beittel, C. R. (E. Pa.)
Schuylkill Haven, Pa.
Belcher, J. W. (S. E. O.)
Hamden, Ohio.
Belden, Arthur (Ill.)
Wood River, Ill.
*Belden, C. E. (Ind.)
Reynolds Station, Ky.
*Bell, C. H. (St. Jos.)
528 Dayton Ave.,
Ft. Wayne, Ind.
Bell, Wm. M. (St. Jos.)
1509 State St., Harrisburg, Pa.
Beltz, F. B. (Kan.)
California.
Beltz, G. M. (Kan.)
Enterprise, Kan.
Bender, E. E. (E. Pa.)
738 N. 6th St.,
Allentown, Pa.
Bender, G. L. (Ore.)
864 Sumner St., Portland, Ore.

Bennett, C. D. (Neb.)
Gibbon, Neb.
Bennett, Frank (Kan.)
Richland, Kan.
Bennett, Lovejoy (Kan.)
Richland, Kan.
Bennett, T. W. (Sand.)
Pioneer, Ohio.
*Bennett, W. A. (Erie)
El Segundo, Cal.
*Bennett, W. B. (E. Ohio)
101 N. Center St.,
Westerville, Ohio
Bennett, W. H. (Sand.)
Dunkirk, Ohio.
*Bertch, Anna (Kan.)

Betts, C. T. (Sand.)
Sauck, Ohio.
Bevis, N. D. (Miami)
2113 Catalpa Drive,
Dayton, Ohio.
Bickelhaupt, H. (Sand.)
Cardington, Ohio.
Biddle, L. W. (Colo.)
532 Grant Ave.,
Loveland, Colo.
Biddle, T. C. (Sand.)
Burgoon, Ohio.
Bierman, G. F., (E. Pa.)
425 W. Oley St., Reading, Pa.
Bilger, O. F. (Miami)
R. F. D. No. 2, Dayton, Ohio.
Bingham, James (E. Pa.)
Annville, Pa.
Birney, C. W. (E. Ohio)
R. F. D. No. 5, Akron, Ohio.
Bishop, Ross (Ill.)
University Heights,
Indianapolis, Ind.
Bissett, Chas. (Neb.)
York, Neb.
Bistline, Geo. (Kan.)
Miltonvale, Kan.
*Bittner, Arthur E. (Miami)
1012 Fairview Ave ,
Dayton, Ohio.
Bittner, M. S. (Alle.)
Woodland, Pa.
Black, J. O. (S. E. O.)
Guysville, Ohio.
*Black, J. T. (Cal.)
Jerome, Arizona.
Blackburn, B. W. (Mich.)
Eaton Rapids, Mich.
Blackburn, I. M. (St. Jos.)
University Heights,
Indianapolis, Ind.
Blackburn, J. H. (Kan.)
New Albany, Kan.
Blackburn, W. H. (Cal.)
245 E. 66th St.,
Los Angeles, Cal.
Blackwell, W. L. (Ill.)
R. F. D., Beecher City, Ill.
*Blagg, A. S. (W. Va.)
Philadelphia, Pa.
*Blagg, J. A. (W. Va.)
Cottageville, W. Va.
Blake, L. O. (W. R.)
Columbus, Ind.
Blanchard, C. P. (Ore.)
6713 Powell Valley Rd.,
Portland, Ore.
*Bland, N. A. (Kan.)
California.
Blankney, Paul E. (Va.)
Cumberland, Md
Blauvelt, B. B. (St. Jos.)
Monroeville, Ind.
Blessing, W. L. (Ore.)
1610 Twentieth St.,
Everett, Wash.
Blickenstaff, J. A. (Mich.)
Lake Odessa, Mich.
Blimline, F. E. (Ill.)
Colusa, Ill.
Blinn, Paul H. (Kan.)
Maize, Kan.
*Blodgett, W. N. (Ore.)
R. F. D. No. 6, Box 124,
Salem, Oregno

Boda, C. B. (Miami)
12 Constance Ave.,
Dayton, Ohio.
Boeshore, H. F. (E. Pa.)
Cressona, Pa.
*Bogard, H. A. (W. R.)

Bogard, O. J. (Iowa)
Van Meter, Iowa.
Boggess, J. W. (Ill.)
504 E Olive St., Decatur, Ill.
*Bohannan, D. A. (Ind.)
Linville, Ind.
*Bohart, C. W. (Neb.)
Columbus, Neb.
Boicourt, L. B. (Kan.)
Columbus, Kan.
Bond, Cyril (Kan.)
Dayton, Ohio.
Bond G. C (Ind.)
Odon, Ind.
Bond, W. C. (Ind.)
Indianapolis, Ind.
Bonebrake, G. W. (Ill.)
315 W. Seminary St.,
Bloomington, Ill.
*Bossler, E. A. G. (E. Pa.)
260 Main St., Middletown, Pa.
*Roster, G. W. (Ill.)
Chicago Heights, Ill.
Boughter, H. Dixon (Ore.)
Philomath, Ore.
Bovey, J. B. (Sand.)
1134 Richie Ave., Lima, Ohio.
Bovey, M. S. (Mont.)
Carlyle, Mont.
Bovey, W. E. (Sand.)
Old Ford, Ohio.
*Bowermaster, J. R. (E. Pa.)
736 S. Lima St., Lancaster, Pa.
Bowers, C. F. (Iowa)
321 Robinson Ave.,
San Diego, Cal.
*Bowlds, D. L. (Ind.)
Cloverport, Ky.
Bowman, Fay M. (Sand.)
Hoytville, Ohio.
Bowman, Chas. M. (S. E. O.)
79—10th St., Newark, Ohio.
Bowman, Sarah D. (Ill.)
Alexis, Ill.
Bowser, J. R. (S. E. O.)
392 St. Clair Ave.,
Columbus, Ohio.
*Boyd, A. (Neb.)
Pontiac, Ill.
*Boyd, F. M. (Iowa)
Gladbrook, Iowa
*Boyd, J. H. (S. E. O.)
55 McCoy St., Columbus, Ohio
Boyer, Harry T. (Pa.)
Enola, Pa.
Boyer, J. N. (Alle.)
Otterbein College,
Westerville, Ohio.
Boyer, Ralph E. (Pa.)
R. F. D. No. 5, York, Pa.
Bradley, T. J. (Okla.)

Bragg, Emerson (Miami)
427 S. Euclid Ave.,
Dayton, Ohio.
Brake, Paul H. (S. E. O.)
Canal Winchester, Ohio.
*Brandan, Geo. (S. E. O.)
South Webster, Ohio.
*Brandeberry, J. C. (E. Ohio)
R. F. D., Sharon Center, Ohio.
Brandenburg, J. L. (W. R.)
2444 Second Ave.,
Terre Haute, Ind.
Brandenburg, Wm. (Ind.)
Marengo, Ind.
Brandstetter, A. L. (Kan.)
LaCrosse, Kan.
*Brandt, D. D. (Pa.)
Mechanicsburg, Pa.
Brant, E. P. (Mich.)
Galien, Mich.
Brawner, Mary (N. Mex.)
Danville, Ill.
Bray, John A. (W. R.)
Muncie, Ind.

*Bray, Forrest F. (W. R.)
550 Schalle Ave.,
Indianapolis, Ind.
Breeden, Jesse (Ind.)
Central, Ind.
Bremer, C. W. (S. E. O.)
Philo, Ohio.
Breneman, B. M. (E. Pa.)
Denver, Pa.
Bressler, Elias (E. Pa.)
Annville, Pa.
Brett, E. B. (Ind.)

Brett, L. A. (Ind.)
Montgomery, Ind.
Brewbaker, C. W. (Pa.)
1441 U. B. Bldg., Dayton, Ohio
Bridgers, L. G. (Va.)
Petersburg, W. Va.
Bridigum, J. H. (Alle.)
203 Lincoln Ave.,
Connellsville, Pa.
Bright, J. F. (St. Jos.)
Laketon, Ind.
Brimlow, D. G. (Va.)
Mt. Clinton, Va.
Brill, J. W. (Va.)
Singers Glen, Va.
Brill, R. L. (Neb.)
Ord, Neb.
Brill, S. L. (Miami)
R. F. D., Piqua, Ohio.
Briner, O. W. (Sand.)
Y. M. C. A., Canton, Ohio.
Brink, F. W. (Neb.)
Cheney, Neb.
Brock, F. L. (Iowa)
Garber, Iowa.
Brock, W. E. (W. R.)
Cates, Ind.
*Brooke, C. M. (Okla.)
Perkins, Okla.
Brooks, E. C. (E. Ohio)
Magnolia, Ohio.
*Brown, A. G. (S. E. O.)
R. F. D., Waverly, Ohio.
Brown, Geo. A. (Pa.)
Taneytown, Md.
*Brown, Henry J. (Ind.)
French Lick, Ind.
Brown, J. F. (E. Pa.)
356 Vine St., Sunbury, Pa.
*Brown, Thos. (Iowa)
Rock Island, Ill.
*Brown, V. J. (Ind.)
Ogilsville, Ind.
Brown, W. E. (W. Va.)
Cedarville, W. Va.
Brown, W. F. (Ind.)
Malta, Mont.
Brown, W. J. (Kan.)
Smith Center, Kan.
*Brown, Willard (Ind.)
Malta, Mont.
Browning, W. L. (Kan.)
Greenleaf, Kan.
Brubaker, U. B. (Kan.)
Warren, Pa.
Brumbaugh, Roy (St. Jos.)
Winona Lake, Ind.
Bruner, A. J. (Kan.)
Attica, Kan.
Brunk, J. H. (Va.)
704 N. Queen St.,
Martinsburg, W. Va.
*Brush, J. W. (Ind.)
Jasonville, Ind.
Buchanan, Hobart (Okla.)
Stillwater, Okla.
Buffington, H. A. (Alle.)
R. F. D. No. 7, Johnstown, Pa.
Bungard, B. F. (Alle.)
1111 Fifth Ave., Altoona, Pa.
Burcaw, E. E. (Sand.)
Port Clinton, Ohio.
*Burch, E. E. (Ind.)
Washington, Ind.
Burch, J. J. (Kan.)
Luray, Kan.
Burchard, Harry (W. R.)
Laurel, Ind.
Burdette, G. W. (W. Va.)
Parkersburg, W. Va.
*Burgess, George (Va.)
Laureldale, W. Va.
Burgess, T. W. (Alle.)
Herminie, Pa.
*Burgette, Anna L. (S. E. O.)
Grove City, Ohio.
Burket, J. L. (Okla.)
Alva, Okla.
Burkett, J. W. (Kan.)
109 S. 13th St.,
Independence, Kan.
Burkhart, Roy A. (Pa.)
1441 U. B. Bldg., Dayton, Ohio
Burns, F. C. (Kan.)
Lyndon, Kan.
Burrell, G. E. (Sand.)
E. Sandusky St.,
Findlay, Ohio.
Burroughs, E. M. (Sand.)
Oceola, Ohio.
Burtner, E. O., D.D. (E. Pa.)
837 Linden St.,
Allentown, Pa.
Burtner, N. W. (S. E. O.)
Harrisburg, Ohio.
*Buswell, W. M. (Neb.)
York, Neb.
Busey, B. P. S. (Pa.)
Dillsburg, Pa.
Butterwick, R. R. (E. Pa.)
Annville, Pa.
*Butler, G. T. (Fla.)
Trilby, Fla.
*Butler, H. E. (St. Jos.)
712 Fulton Ave.,
Rochester, Ind.
*Byard, Z. H. (Ill.)
Dix, Ill.
Byers, J. C. (S. E. O.)
Union Furnace, Ohio.
*Byrd, Rudolph (Pa.)
48 E. Jackson St., York, Pa.
Byrer, G. F. (St. Jos.)
Winona Lake, Ind.
Byrne, A. F. (W. R.)
Honey Creek, Ind.
*Byrum, W. J. (Ind.)
R. F. D. No. 1, Corydon, Ind.

C

Cage, W. M. (Erie)
R. F. D., Corry, Pa.
Cain, B. H. (St. Jos.)
808 Troy St., Dayton, Ohio.
Caldwell, A. R. (Neb.)
Western, Neb.
Caldwell, Geo. H. (Kan.)
Kansas City, Mo.
Caldwell, I. E. (Ore.)
Juana Diaz, P. R.
Callender, C. O. (Sand.)
807 E. Broadway, Toledo, Ohio
Camp, P. M. (E. Ohio)
1426 U. B. Bldg., Dayton, Ohio
Campbell, G. P. (Miami)
Bonebrake Seminary,
Dayton, Ohio.
Campbell, J. H. (Colo.)
Mead, Colo.
Campbell, W. E. (S. E. O.)
Jacksontown, Ohio.
Canon, C. B. (Minn.)
Grey Eagle, Minn.
Canon, Nellie H. (Minn.)
Grey Eagle, Minn.
Canton, C. N. (Sand.)
North Robinson, Ohio.
Cantrell, Z. F. (Iowa)
Stilson, Iowa.
Capehart, F. H. (W. Va.)
Vienna, W. Va.
Capistrano, Hilarion (P. I.)
Bauang, LaUnion, P. I.
Caplinger, E. B. (Va.)
Toms Brook, Va.
Carder, M. H. (Tenn.)
1409 Adair St.,
Knoxville, Tenn.
Carder, O. H. (W. Va.)
Pennsboro, W. Va.
*Carlson, C. E. (Erie)
Lakewood, N. Y.
Carmichael, C. D. (Ill.)
Anchor, Ill.
*Carmony, L. N. (E. Ohio)
3208 Walnut St., Chicago, Ill.
Carney, Homer (Miami)
Franklin St., Hamilton, Ohio.
Carpenter, Roy E. (Minn.)
Dover, Minn.
Carroll, J. J. (Okla.)
Blackwell, Okla.
Carter, Jos. A. (W. R.)
St. Paul, Ind.
*Carter, R. G. (Neb.)
York, Neb.
Casler, L. M. (Erie)
Cuba, N. Y.
Castillo, Antolin (P. R.)
Penuleas, P. R.
Castle, E. C. B. (Pa.)
Dallastown, Pa.
Catt, E. B. (Ind.)
Tennyson, Ind.
Caulker, A. T. (Africa)
Bompentoke, Sierra Leone,
West Africa.
Caulker, M. M. (Africa)
Sembehu, Sierra Leone,
West Africa.
Caulker, S. B. (Africa)
Bonthe, Sierra Leone,
West Africa.
Cavness, Maude (Ind.)
Boonville, Ind.
Chalfant, Paul E. (W. R.)
Daleville, Ind.
*Chamberlin, J. B. (Pa.)
Martinsburg, W. Va.
Chambers, B. E. (St. Jos.)
N. Manchester, Ind.
Champion, R. I. (Sand.)
Sandusky, Ohio.
Champlin, G. R. (St. Jos.)
Etna Green, Ind.
Chapman, George (Ore.)
7121—59th Ave., S. E.,
Portland, Oregon.
Chappelle, Elizabeth (W. R.)
815 N. 7th St.,
Terre Haute, Ind.
Chase, F. W. (Erie)
North Clymer, N. Y.
*Chase, G. B. (Neb.)
Juanita, Neb.
Chase, W. H. (Erie)
Smethport, Pa.
Cheek, Guy (S. E. O.)
Dayton, Ohio.
Chenoweth, Francis (E. Ohio)
R. F. D., Dorset, Ohio.
Cheung, Lei Kom (China)
Tai Laam, China.
Chi, Chau Iu (China)
Canton, China.
Childress, W. L. (Va.)
Bayard, W. Va.
Choh, Lei Tai (China)
Hang Taan, China.
*Christman, C. W. (Pa.)
Blue Ridge Summit, Pa.
Chue, Hoh Shiu (China)
Canton, China.
*Church, F. B. (Cal.)
255 Mayflower St.,
Monrovia, Cal.
*Churchill, Nettie M. (Kan.)
Treece, Kan.
Clark, B. J. (Kan.)
1908 Park Dr.,
Kansas City, Kan.
Clark, Harvey G. (Miami)
Marlow and Salvia Ave.,
Cincinnati, Ohio.
*Clark, H. J. (Wis.)
R. F. D. No. 1,
Blue River, Wis.
Clark, Ira C. (Miami)
R. F. D. No. 2, Dayton, Ohio.
Clark, Paul V. (Okla.)
529 E. 10th St.,
Oklahoma City, Okla.
*Clark, S. B. (Iowa)
Jamaica, Iowa.

Clay, G. B. (Kan.)
Niles, Kan.
*Cleaver, J. W. (Colo.)
Loveland, Colo.
*Cleaver, Wm. (Cal.)
1518 W. Jefferson St.,
Los Angeles, Cal.
*Clifton, W. C. (Neb.)
Elgin, Neb.
Cline, Laura B. (St. Jos.)
R. F. D. No. 1, Fowler, Ind.
Clippinger, A. R. (Miami)
1602 Grand Ave.,
Dayton, Ohio.
Clippinger, W. G. (S. E. O.)
Westerville, Ohio.
Cloud, A. (St. Jos.)
South Whitley, Ind.
*Clymer, Irwin D. (Kan.)
Miltonvale, Kan.
Coblentz, S. C. (Kan.)
R. F. D. No. 1,
Lecompton, Kan.
Cochran, J. H. (W. R.)
R. F. D., Clinton, Ind.
*Codd, John (Ill.)
Mattoon, Ill.
Coddington, D. P. (W. R.)
Portland, Ind.
*Coder, A. J. (Neb.)
Hiawatha, Kan.
*Coffman, J. (Ill.)
Bluford, Ill.
Cohagen, A. P. (S. E. O.)
New Straitsville, Ohio.
Colas, M. R. (Alle.)
Hallton, Pa.
Coldren, D. P. (Cal.)
Live Oak, Cal.
*Cole, E. Ray (W. Va.)
Dayton, Ohio.
Cole, Lillian Kendig (N. Mex.)
Fort Wayne, Ind.
Cole, M. I. (Africa)
Mando, Sierra Leone,
West Africa.
*Colledge, G. J. (Alle.)
Franklin St., Johnstown, Pa.
Colledge, J. S. (Alle.)
Clearfield, Pa.
Collier, J. A. (Tenn.)
1914 Cephas Ave.,
Nashville, Tenn.
Collins, L. R. (W. Va.)
Wilbur, W. Va.
Collis, J. R. (Va.)
Inwood, W. Va.
Columbus, C. A. E. (Africa)
Gbamgbatoke,
Sierra Leone, West Africa.
Comacho, Gaspar (P. I.)
Bangar, LaUnion, P. I.
Comer, J. E. (E. Ohio)
Ashland, Ohio.
Comfort, M. I. (Miami)
1208 Chapel Road,
Dayton, Ohio.
Comfort, W. I. (S. E. O.)
Oak Hill, Ohio.
Comrey, E. S. (Miami)
543 Rhea Ave., Hamilton, Ohio
Comyer, Robert (Iowa)
Norwood, Iowa.
*Conant, G. E. (E. Ohio)
R. F. D. No. 3, Hebron, Ohio.
Condo, A. B. (Ind.)
Paoli, Ind.
Conkel, J. H. (S. E. O.)
524 Vine St.,
Chillicothe, Ohio.
Conn, H. E. (W. R.)
New Goshen, Ind.
Conn, R. C. (Kan.)
1300 Topeka Blvd.,
Topeka, Kan.
Connett, J. B. (Ill.)
Sterling, Ill.
*Conner, J. E. (Ore.)
6122—45th St., S. E.,
Portland, Ore.
Cook, E. J. (Kan.)
Havana, Kan.
*Cook, O. H. (W. Va.)

Cooke, D. B. (Okla.)
Dacoma, Okla.
*Cooley, G. P. (Va.)
Princeton University.
*Cooley, L. (Ill.)
Pomona, Cal.
Cooper, L. P. (W. R.)
1839 Fletcher Ave.,
Indianapolis, Ind.
*Cooper, O. P. (W. R.)
R. F. D., Independence, Ind.
Cooper, Paul E. (Pa.)
York, Pa.
Copus, T. O. (Sand.)
Bloomville, Ohio.
Corl, D. D. (St. Jos.)
Pleasant Lake, Ind.
*Corl, S. A. (E. Ohio)
Navarre, Ohio.
*Corman, C. W. (Mich.)
Otterbein Home,
Lebanon, Ohio.
Cormican, Milo E. (St. Jos.)
Fulton, Ind.
Cornford, Geo. (Iowa)
Chariton, Iowa.
Cornetet, C. P. (St. Jos.)
Elkhart, Ind.
Cornetet, N. E. (S. E. O.)
Westerville, Ohio.
Cortner, A. W. (Kan.)
Gypsum, Kan.
Cortner, R. L. (Colo.)
Berthoud, Colo.
Cosand, Jos. (St. Jos.)
R. F. D. No. 2, Goshen, Ind.
*Cottrell, L. A. (W. Va.)
Heights, W. Va.
*Courtney, W. M. (Va.)
Sleepy Creek, W. Va.
*Coverstone, J. D. (St. Jos.)
Churubusco, Ind.
Coy, Frank (Kan.)

Cox, A. B. (S. E. O.)
339 Markeson St.,
Columbus, Ohio.
*Cox, C. H. (W. Va.)
Hendrix, W. Va.
Crabbs, C. N. (Sand.)
Sidney, Ohio.
*Crabbs, Mrs. C. N. (Sand.)
Sidney, Ohio.
Crabill, S. A. (Pa.)
423 S. Pitt St., Carlisle, Pa.
*Crabtree, E. E. (Tenn.)
57 Nickerson Ave.,
Knoxville, Tenn.
*Craig, Henry (Ind.)
Reynolds Station, Ky.
Crall, W. E. (W. Va.)
Letart, W. Va.
Crampa, D. N. (Alle.)
Lebanon Valley College,
Annville, Pa.
Crane, G. R. (E. Ohio)
19½ Grant St.,
Dennison, Ohio.
*Crawford, N. J. (Cal.)
146 E. 67th St.,
Los Angeles, Cal.
*Crecelius, G. W. (Ind.)

Crites, E. A. (W. Va.)
Shinnston, W. Va.
Crone, A. C. (Pa.)
Shepherdstown, Pa.
Cronk, W. F. (Iowa)
Vinton, Iowa.
Crosby, R. C. (Sand.)
Shelby, Ohio.
*Cross, B. H. (W. Va.)
Gassaway, W. Va.
Cross, Edwin (W. Va.)
Weston, W. Va.
Cross, Elias (Miami)
Columbus Ave.,
Springfield, Ohio.
Cross, I. D. S. (W. Va.)
Middlebourne, W. Va.
Cross, M. O. (W. Va.)
Wolf Summit, W. Va.
Crouch, Alfred C. (Kan.)
1955 Parallel,
Kansas City, Kan.
Crowder, J. H. (Ill.)
Bethany, Ill.
*Crowell, C. H. (Va.)
Berkeley Springs, W. Va.
Croy, Claude (W. R.)
N. Franklin St.,
Dunkirk, Ind.
Culp, Leroy T. (Alle.)
Port Matilda, Pa.
Cunningham, D. W. (W. Va.)
Industrial, W. Va.
Cunningham, E. B. (W. R.)
4164 Otterbein Ave.,
Indianapolis, Ind.
Cunningham, Ida (W. R.)
4164 Otterbein Ave.,
Indianapolis, Ind.
Cunningham, S. H. (Alle.)
1833 Seventh Ave.,
Beaver Falls, Pa.
Cunningham, T. S. (Kan.)
Wichita, Kan.
*Cunningham, Wm. (Iowa)
Soldiers Home,
Marshalltown, Iowa.
Cupp, N. F. A. (Va.)
Martinsburg, W. Va
Curry, C. K. (E. Pa.)
Hummelstows, Pa.
*Curtis, C. A. (Ill.)
Charleston, Ill.
*Curtis, E. W. (Iowa)
Des Moines, Iowa.
*Cutright, S. R. (W. Va.)
Buckhannon, W. Va.
Curts, I. L. (W. R.)
Dunkirk, Ind.
*Cusic, Chas. E. (S. E. O.)
Westerville, Ohio.

D

Daily, C. L. (Kan.)
Garnett, Kan.
Dailey, E. H. (S. E. O.)
1042 Twenty-third St.,
Portsmouth, Ohio.
Daugherty, B. F. (E. Pa.)
837 Willow St., Lebanon, Pa.
Daugherty, G. C. (Pa.)
R. F. D. No. 2, Red Lion, Pa.
Daugherty, Jos. (E. Pa.)
Elizabethtown, Pa.
Daugherty, S. B. (Pa.)
2 Adams St., N. W.,
Washington, D. C.
Daugherty, S. F. (Sand.)
S. Cory St., Findlay, Ohio.
Daugherty, W. E. (E. Pa.)
49 S. 6th Ave., Coatesville, Pa.
Davies, C. W. (Mo.)
Polo, Mo.
*Davidson, A. (Alle.)
1039 Peermont Ave.,
Dormont, Pittsburgh, Pa.
*Davidson, J. F. (E. Ohio)
68 Lincoln St.,
Westerville, Ohio.
Davis, A. E. (Sand.)
Woodville, Ohio.
Davis, D. V. (Ind.)
Mauckport, Ind.
Davis, F. W. (Alle.)
211 Brushton Ave.,
Greensburg, Pa.
*Davis, G. A. (W. Va.)
Parkersburg, W. Va.
Davis, H. O. (S. E. O.)
1004 W. State St.,
Columbus, Ohio.
*Davis, J. A. (Mich.)
1109 W. Michigan Ave.,
Lansing, Mich.
*Davis, J. H. (Ill.)
Astoria, Ill.
Davis, Nathan (W. R.)
R. F. D. No. 5,
Columbus, Ind.

Davis, Roy (W. Va.)
Shinnston, W. Va.
Davis, Roy V. (W. R.)
Bonebrake Seminary,
Dayton, Ohio.
Dawson, M. F. (W. R.)
Veedersburg, Ind.
*Dawson, S. D. (Va.)
Ridgely, Va.
Day, E. E. (Mich.)
Williamstown, Mich.
*Deal, H. (Minn.)
Amboy, Minn.
*Deam, E. L. (Ill.)
New Philadelphia, Ill.
*Dean, C. R. (Ind.)
New Albany, Ind.
Decker, T. H. (Ill.)
Deever, A. L. (Kan.)
1210 N. Waco, Wichita, Kan.
*Deever, J. B. (Kan.)
R. F. D. No. 1, Topeka, Kan.
Deever, O. H. (Kan.)
419 W. Oak, Chanute, Kan.
Deever, O. T. (Kan.)
1438 U. B. Bldg.,
Dayton, Ohio.
DeFoe, D. C. (E. Ohio)
2225 Reid Ave., Lorain, Ohio.
*DeHaven, E. E. (Wis.)
Mahaffey, Pa.
Deibler, W. E. (E. Pa.)
Paradise, Pa.
Deitzler, J. C. (E. Pa.)
R. F. D. No. 1,
Millersville, Pa.
*DeMunbrun, W. L. (Iowa)
Cheyenne Wells, Colo.
DeMuth, W. C. (Sand.)
Van Wert, Ohio.
*Denlinger, H. T. (Pa.)
Lancaster, Pa.
Dennis, Fred L. (Miami)
1605 West Second St.,
Dayton, Ohio.
*Deputy, U. O. (Mo.)
Rich Hill, Mo.
*Devoll, G. H. (W. Va.)
R. F. D. No. 7,
Parkersburg, W. Va.
Dial, Ira H. (Kan.)
Lawrence, Kan.
Dibble, C. E. (Erie)
91 Valley St., Mayville, N. Y.
*Dick, G. H. (Iowa)
Standhope, Iowa.
Dickinson, J. W. (St. Jos.)
Frankfort, Ind.
Dierdorff, H. A. (Iowa)
3108 E. 13th St.,
Des Moines, Iowa.
Dillavou, C. C. (Iowa)
712 Eleventh St.,
Des Moines, Iowa.
Dirks, Harry (Iowa)
Carrollton, Iowa)
Ditmyer, Ralph B. (Miami)
Middletown, Ohio.
Donner, G. B. (Neb.)
Broken Bow, Neb.
Dotson, B. F. (St. Jos.)
Plymouth, Ind.
Doty, Earl I. (Iowa)
Chicago, Ill.
Doub, D. L. (Okla.)
Woodward, Okla.
Dougherty, R. P. (Miami)
Goucher College,
Baltimore, Md.
*Dowling, H. A. (Cal.)
750 N. Chester Ave.,
Pasadena, Cal.
Downing, J. A. (Minn.)
Hewitt, Minn.
*Drake, W. H. (Iowa)
Bissell, Wash.
Driscoll, R. W. (Erie)
Youngsville, Pa.
*Drummond, Seth A. (E. Ohio)
Barberton, Ohio.
Drury, A. W. (Iowa)
Bonebrake Seminary,
Dayton, Ohio.
Drury, M. R. (Iowa)
Ponce, Porto Rico.
Duckwall, G. (Miami)
Eldorado, Ohio.
*Dunbar, D. H. (Erie)
Warsaw, N. Y.
Duncan, W. L. (Iowa)
3106 East St.,
Des Moines, Iowa.
Dundore, Mrs. Mabel (E. Pa.)
Mountville, Pa.
Dundore, S. T. (E. Pa.)
Mountville, Pa.
Dunham, John (E. Pa.)
Mount Carmel, Pa.
*Dunkelberger, Allan (Miami)
909 Troy St., Dayton, Ohio.
Dunkelberger, E. E. (Alle.)
R. F. D., Mahaffey, Pa.
Dunzweiler, Carl (O. G.)
4210 Hodgeson Ave.,
Cleveland, Ohio.
Dunzweiler, W. (O. G.)
2995 E. 79th St.,
Cleveland, Ohio.
Durfee, J. S. (Mo.)
Collins, Mo.
Dutton, Benj. C. (Ill.)
New Philadelphia, Ill.
Dutton, Dale (Miami)
R. F. D. No. 6,
Springfield, Ohio.
Dutton, J. H. (Miami)
2125 Catalpa Drive,
Dayton, Ohio.
Duvall, T. H. (W. R.)
1656 Liberty St.,
Terre Haute, Ind.
*Dwyer, C. A. (Mich.)
765 Columbus Ave.,
Benton Harbor, Mich.
*Dyche, C. P. (Va.)
Elkton, Va.
Dye, W. E. (W. R.)
4101 Bowman Ave.,
Indianapolis, Ind.

E

*Eads, J. M. (Neb.)
Hollywood, Cal.
Earls, Robert (Tenn.)
1702 Nassau St.,
Nashville, Tenn.
Earlandson, D. I. (Iowa)

Earley, C. L. (E. Pa.)
1430 N. 3rd St.,
Harrisburg, Pa.
*Easton, J. H. (Ill.)
Kirksville, Ill.
Eaton, A. L. (Kan.)
803 McCormick,
Wichita, Kan.
Eaton, L. E. (St. Jos.)
Atwood, Ind.
Eberly, C. M. (St. Jos.)
Waterloo, Ind.
Eckerly, E. L. (W. R.)
304 John St.,
Crawfordsville, Ind.
Eden, Ina (Okla.)
Tyrone, Okla.
Eden, J. P. (Okla.)
Tyrone, Okla.
Edgar, E. C. (Kan.)
Clayton, Kan.
*Edgitt, C. I. (W. Va.)
Delaware, Okla.
*Edie, R. B. (Iowa)
Emerson, Iowa.
*Edie, S. R. (Iowa)
Emerson, Iowa.
*Edmondson, J. F. (Ind.)
Jasonville, Ind.
Edris, Regina S. A. (E. Pa.)
108 S. Cherry St.,
Myerstown, Pa.
*Edwards, J. N. (Kan.)
1017 Dayton Ave.,
Topeka, Kan.
Edwards, M. L. (Kan.)
*Edwards, R. (Ill.)
Galva, Ill.
Ehrhart, O. T. (E. Pa.)
344 W. Orange St.,
Lancaster, Pa.
Eiler, Wm. L. (St. Jos.)
Syracuse, Ind.
Elder, J. H. (St. Jos.)
R. F. D., Syracuse, Ind.
Elliott, H. C. (S. E. O.)
Hillsboro, Ohio.
Ellis, S. W. (E. Ohio)
R. F. D., Ashland, Ohio.
Emenheiser, Frank B. (Pa.)
York Haven, Pa.
*Emenhizer, G. W. (Alle.)
Bellefonte, Pa.
Emenhizer, J. S. (Alle.)
Glasgow, Pa.
*Emerick, B. E. (Ore.)
1088 E. 28th St., N.,
Portland, Ore.
Emerson, G. W. (Iowa)
1119 Maplewood Drive,
Cedar Rapids, Iowa.
Emerson, R. B. (Iowa)
Moville, Iowa.
Emmert, A. E. (W. R.)
University Heights,
Indianapolis, Ind.
Emery, E. W. (Neb.)
York, Neb.
Emery, Mrs. E. W. (Neb.)
York, Neb.
Enck, S. C., D.D. (E. Pa.)
704 N. 16th St.,
Harrisburg, Pa.
*Engle, F. W. (Miami)
R. F. D. No. 16, Dayton, Ohio.
Engle, J. S. (Sand.)
Westerville, Ohio.
Epley, L. L. (Cal.)
766 Park Ave., Riverside, Cal.
Erb, J. C. (Alle.)
Sidman, Pa.
Erickson, M. B. (Erie)
Great Valley, N. Y.
Ernst, Ira S. (Pa.)
Carlisle, Pa.
Eshelman, D. S. (Miami)
R. F. D. No. 1, Harrison, Ohio.
Eskew, C. (Ind.)
New Salisbury, Ind.
Eskridge, Isom (Kan.)

*Eskridge, Nash (Ind.)
Georgetown, Ind.
*Estep, J. N. (Mo.)
Trenton, Mo.
Estoista, Jorge (P. I.)
Rosario, LaUnion, P. I.
*Etherton, Rose (Ill.)
Good Hope, Ill.
Etherton, W. J. (Ill.)
Good Hope, Ill.
Eutsler, B. C. (Kan.)
Concordia, Kan.
Evans, B. Ross (Ore.)
Box 692, Tillamook, Ore.
Evans, D. M. (Erie)
Moyamba, Sierra Leone,
West Africa.
*Evans, O. E. (W. R.)
Middletown, Ind.
*Evans, T. E. (Erie)
Custer City, Pa.
Eveland, J. F. (Mo.)
Mercer, Mo.
Everettes, C. M. (St. Jos.)
Butler, Ind.
Everly, Floyd (W. R.)
Brazil, Ind.
*Ewing, B. E. (S. E. O.)
1620 R St., N. W., App. 229,
Washington, D. C.
*Ewing, D. A. (E. Ohio)
R. F. D., Jeromeville, Ohio.
Exline, P. S. (W. Va.)
Alton, W. Va.

F

Fadeley, G. B. (Va.)
Churchville, Va.

Fair, A. E. (E. Ohio)
Sterling, Ohio.
Fake, N. I. (E. Pa.)
Avon, Pa.
*Falkenberg, D. R. (S. E. O.)
Columbus, Ohio.
Farley, Flossie (W. R.)
3910 S. Harmon St.,
Marion, Ind.
Farley, Wade (W. R.)
3910 S. Harmon St.,
Marion, Ind.
*Farmer, J. A. (St. Jos.)
North Manchester, Ind.
Farney, C. E. (Kan.)
R. F. D. No. 3, St. John, Kan.
Farnsworth, J. T. (Alle.)
Rockwood, Pa.
Faust, S. D., D.D. (E. Pa.)
Dayton, Ohio.
Faylor, W. P. (St. Jos.)
R. F. D. No. 2, Leesburg, Ind.
Fegley, Leroy D. (E. Pa.)
Annville, Pa.
Fehl, Harry L. (Pa.)
R. F. D. No. 1, Parkton, Md.
Feightner, J. M. (Alle.)
6 W. Race St., Somerset, Pa.
Ferguson, Deane M. (W. R.)
R. F. D. "A," Box 60,
Terre Haute, Ind.
*Ferguson, Ida (Ind.)
Buffaloville, Ind.
*Ferguson, J. B. (Va.)
R. F. D. No. 2, Salem, Va.
*Ferguson, J. D. (Ore.)
Astoria, Ore.
*Ferguson, J. W. (Sand.)
Auburn, Indiana.
Fergusson, J. K. (Africa)
Roruks, Sierra Leone,
West Africa.
Fetheroff, F. E. (S. E. O.)
Junction City, Ohio.
Fetters, Aerie V. (Sand.)
Kansas City University,
Kansas City, Kan.
Fickinger, E. W. (Mo.)
Trenton, Mo.
*Field, J. L. (Cal.)
Puente, Cal.
*Fields, J. A. (Ind.)
Odon, Ind.
Fife, Chas. (St. Jos.)
Swanington, Ind.
*Figg, S. C. (Ind.)
Grammar, Ind.
*Fight, A. J. (Iowa)
Derby, Iowa.
*Fink, F. N. (Ill.)
Rose Hill, Ill.
Finley, F. G. (Erie)
Rew, Pa.
*Finkle, E. E. (Neb.)
Anselmo, Neb.
Fisher, C. I. (Mich.)
9215 Winfield Ave.,
Detroit, Mich.
Fisher, C. W. (Iowa)
Webster City, Iowa.
*Fisher, F. (Cal.)
Puente, Cal.
*Fisher, G. W. (Mich.)
Albion, Mich.
Fisher, John W. (Pa.)
Walkersville, Md.
*Fisher, P. W. (Va.)
Staunton, Va.
*Fisher, M. L. (S. E. O.)
Coalton, Ohio.
*Fisher, R. (Mo.)
Philomath, Ore.
Fisher, S. A. (Iowa)
Toledo, Iowa.
*Fitzwater, F. E. (Sand.)
Oakwood, Ohio.
Fleming, L. A. (Iowa)
Merrill, Iowa.
Fleming, M. R. (Pa.)
Red Lion, Pa.
Fletcher, C. B. (Sand.)
817 Dorr St., Toledo, Ohio.
*Fliehman, Minnie M. (Miami)
Hartford School of Pedagogy,
Hartford, Conn.
*Flook, C. F. (Pa.)
Myersville, Md.
*Flory, H. H. (Colo.)
Indiana.
Flory, John W. (Miami)
363 Grove St., Glenco, Ohio.
Fogelberg, Bertha (Kan.)
515 W. Kansas,
McPherson, Kan.
Fogo, O. F. (Neb.)
York, Neb.
Forbes, Lester (Kan.)
Ionia, Kan.
*Ford, J. S. (Iowa)
Soldiers Home,
Marshalltown, Iowa.
*Forman, Dennis (W. Va.)
Buckhannon, W. Va.
Fortna, Ira (E. Pa.)
Lebanon, Pa.
Fortna, Raymond (E. Pa.)
1521 Hughes Circle,
Dallas, Texas.
Forwood, G. C. (Ill.)
1237 N. 5th St.,
Springfield, Ill.
Foshee, W. J. (Okla.)
Dacoma, Okla.
Foster, J. T. (W. Va.)
Buckhannon, W. Va.
Foster, L. B. (Iowa)
Gaza, Iowa.
Foster, O. E. (Ill.)
Robinson, Ill.
*Foster, T. T. (W. Va.)
McKeesport, Pa.
Fout, H. H. (Miami)
800 Middle Drive, Woodruff Pl,
Indianapolis, Ind.
Fout, J. E. (Sand.)
Ravenwood Ave.,
Dayton, Ohio.
Fouts, N. (Ind.)
Odon, Ind.
Fouts, P. F. (Ill.)
Sumner, Ill.
Fowler, Elmer E. (Ill.)
2341 Parkland Ave.,
Dayton, Ohio.
Fowler, J. C. (Ill.)
Flora, Ill.
Fowler, J. F. (Ill.)
White Heath, Ill.
Fox, C. J. (E. Ohio)
211 Ridgeway Ave.,
Warren, Ohio.
Fox, William (Miami)
R. F. D. No. 5,
Union City, Ind.
Frady, Bessie (Ind.)
Odon, Ind.
Fralick, C. R. (Kan.)
3115 Parallel,
Kansas City, Kan.
*Frame, J. M. (Cal.)
917 Palm Ave., Gardena, Cal.
*France, C. A. (Ill.)
Tyrone, Okla.
France, N. P. (W. R.)
Clay City, Ind.
*Francis, J. E. (Pa.)
R. F. D. No. 2, York, Pa.
*Frank, J. E. (Ore.)
Veronia, Ore.
Frank, W. T. (Miami)
225 Bonner St., Dayton, Ohio.
Frank, W. W. (E. Ohio)
Chippewa Lake, Ohio.
Franklin, H. W. (St. Jos.)
Albion, Ind.
Franklin, Ross (Kan.)

Frazer, J. H. (Kan.)
1328 Western, Topeka, Kan.
Frazier, Daniel (Va.)
Rockingham, Va.
Free, E. H. (Kan.)
Peoria, Kan.
Fridinger, M. V. (E. Pa.)
Palmyra, Pa.
Freymeyer, D. K. (Iowa)
320 S. 7th St.,
Cedar Rapids, Iowa.
Fridinger, I. M. (Pa.)
525 Scott St., Baltimore, Md.
Fridinger, P. E. (E. Pa.)
Lebanon, Pa.
*Fries, J. N. (Va.)
Berkeley Springs, W. Va.
Fruth, C. C. (W. R.)
Saratoga, Ind.
*Fry, J. E. (Ill.)
Calif.
*Frye, Alva B. (Minn.)
518 Lincoln St.,
Owatonna, Minn.
*Frye, M. H. (Minn.)
518 Lincoln St.,
Owatonna, Minn.
Frye, V. L. (E. Ohio)
Louisville, Ohio.
Fryman, C. E. (Miami)
Phillipsburg, Ohio.
Fu, Lai Man (China)
Siu Lam, China.
*Fuller, C. M. (Neb.)
Hastings, Neb.
*Fuller, F. D. (Erie)
152 Institute Place,
Chicago, Ill.
Fullom, W. D. (Erie)
Cranesville, Pa.
Fulton, J. S. (Alle.)
704 Pine St., Johnstown, Pa.
Fulton, W. G. (Alle.)
109 Homestead Ave.,
Johnstown, Pa.
Fultz, C. E. (Pa.)
48 Adams St., N. W.,
Washington, D. C.
Fultz, Floyd L. (W. Va.)
Mt. Lake Park, Md.
Funk, C. A. (E. Pa.)
Middletown, Pa.
Funk, I. W. (E. Pa.)
Elizabethville, Pa.
*Funk, J. B. (E. Pa.)
Elizabethville, Pa.
Funk, J. J. (Alle.)
1911 Beaver Ave.,
McKeesport, Pa.
Funk, W. R. (Alle.)
Otterbein Press, Dayton, Ohio.
Funkhouser, G. A. (Alle.)
27 N. Summit St.,
Dayton, Ohio.
*Fye, David (Iowa)
Carlisle, Iowa.

G

*Gainer, L. (W. Va.)
Morgantown, W. Va.
Gainer, T. E. (W. Va.)
Grafton, W. Va.
Galion, O. M. (Ill.)
311 S. Bourland Ave.,
Peoria, Ill.
Garbeson, H. A. (Sand.)
Walbridge, Ohio.
Garbeson, M. L. (Sand.)
Columbus Grove, Ohio.
Gardner, Evelyn M. (Sand.)
Richland, Ore.
Gardner, J. C. (Pa.)
R. F. D. No. 6, York, Pa.
Garlock, O. P. (Kan.)
212 E. 13th St., Winfield, Kan.
Garner, A. A. (Va.)
Swoope, Va.
*Garrett, J. L. (Ore.)
R. F. D. No. 5,
Vancouver, Wash.
Garriott, T. A. (W. R.)
1134 W. Third St.,
Marion, Ind.
Gathrop, S. B. (W. Va.)
Gassaway, W. Va.
*Gee, Carlton L. (E. Ohio)
Conneaut, Ohio.
Gehres, Robert (S. E. O.)
Jacksonville, Ohio.
Gerhardt, M. L. (Erie)
Frewsburg, N. Y.

*George, F. P. (S. E. O.)
Lancaster, Ohio.
George, J. B. (Kan.)
4733 Washita St.,
Kansas City, Kan.
Geyer, H. K. (E. Pa.)
Middletown, Pa.
*Geyer, R. P. (Ill.)
Dudley, Ill.
Gibble, P. B. (E. Pa.)
Palmyra, Pa.
*Gibson, C. M. (Mich.)
934 Alice St., Flint, Mich.
Gibson, J. C. (S. E. O.)
Ashville, Ohio.
Gibson, M. E. (Miami)
41 Lawn St., Dayton, Ohio.
Gilbert, Mrs. M. A. (Okla.)
Stillwater, Okla.
Gilley, J. W. (Ind.)
Palmyra, Ind.
Gilliland, B. S. (Tenn.)
Knoxville, Tenn.
Gilliatt, D. H. (Ind.)
Evansville, Ind.
*Gillum, B. O. (Ind.)
Paoli, Ind.
Given, E. H. (Kan.)
406 S. Locust St.,
Pittsburg, Kan.
Givens, O. P. (St. Jos.)
Deedsville, Ind.
Gladwell, C. N. (Mich.)
15432 Quincy Ave.,
Detroit, Mich.
Glen, J. Stewart (Pa.)
Shippensburg, Pa.
Glen, W. R. (Pa.)
Frederick, Md.
Glick, J. B. (St. Jos.)
Butler, Ind.
Glovier, D. F. (Va.)
Rolla, Va.
Godert, L. W (Ill.)
Beecher City, Ill.
Gohn, C. C. (Alle.)
430 Vine St., Johnstown, Pa.
Gohn, J. A. (Pa.)
Boiling Springs, Pa.
*Goins, Minnie (Kan.)
Detroit, Kan.
*Golloway, Charles (Ind.)
French Lick, Ind.
*Good, Eli (Mich.)
Big Stone, Alberta, Canada.
Good, G. L. (Ill.)
Sumner, Ill.
Good, J. D. (Alle.)
Mt. Pleasant, Pa.
Good, W. D. (Alle.)
Hooversville, Pa.
Goodman, B. F. (E. Pa.)
Tremont, Pa.
Goodrich, J. C. (Miami)
3736 Borden St.,
Cincinnati, Ohio.
*Goodrich, Morris (Ore.)
Philomath, Ore.
Gorvie, G. M. (Africa)
Mano, Sierra Leone,
West Africa.
Goss, L. W. (Ore.)
908 Howard St.,
Walla Walla, Wash.
Goss, Vernon B. (W. R.)
Greensfork, Ind.
Gossard, G. D. (Pa.)
Annville, Pa.
Gowin, C. S. (Iowa)
Bristow, Iowa.
Grade, E. F. (Okla.)
Enid, Okla.
Graham, G. L. (E. Ohio)
Erie, Pa.
*Graves, S. B. (Okla.)
Fairview, Okla.
Gray, Wm. D. (Kan.)
Fellsburg, Kan.
*Greathouse, J. S. (Ind.)
Chrisney, Ind.
Green, J. I. (Pa.)
356 W. Princess St., York, Pa.
Green, J. W. (Mo.)
Marceline, Mo.
Green, L. W. (S. E. O.)
65 Madison Ave.,
Newark, Ohio.
Gregory, D. T. (Va.)
Dayton, Va.
Grenfel, Thos. (Neb.)
Amherst, Neb.
*Gress, J. W. (Neb.)
Mena, Ark.
*Griffin, J. E. (Mo.)
Wentworth, Mo.
Griffin, W. M. (W. R.)
R. F. D. No. 1, Cicero, Ind.
Grimes, J. E. (Fla.)
R. F. D. No. 1, Tampa, Fla.
*Grimes, O. H. (Kan.)
Alton, Kan.
Grimes, W. E. (Kan.)
Luray, Kan.
Grimm J. L. (Pa),.
Mt. Wolf, Pa.
*Grindell, Ila (S. E. O.)
160 S. Richardson Ave.,
Columbus, Ohio.
Griswold, M. W. (Minn.)
Kiester, Minn.
*Groff, I. M. (E. Pa.)
56 S. Duke St., Lancaster, Pa.
Groh, I. W. (Alle.)
Wilmore, Pa.
Gross, Fred (Ill.)
Casey, Ill.
Grover, C. C. (Erie)
Bear Lake, Pa.
Groves, Ardie (Ill.)
Bluford, Ill.
Groves, J. A. (St. Jos.)
1901 North St.,
Logansport, Ind.
Grow, F. (St. Jos.)
North Manchester, Ind.
*Gruber, C. B. (W. Va.)
Pennsboro, W. Va.
Gruber, C. H. (Sand.)
Celina, Ohio.
Grubbs, A. E. (St. Jos.)
11 S. Clay St., Peru, Ind.
Grubbs, Virgil A. (St. Jos.)
704 E. Indiana Ave.,
South Bend, Ind.
*Gruver, J. Paul (Va.)
Bonebrake Seminary,
Dayton, Ohio.
Gruver, W. F. (Va.)
Harrisonburg, Va.
Gunter, Z. (St. Jos.)
Claypool, Ind.
Guthrie, C. E. (W. R.)
University Heights,
Indianapolis, Ind.
*Gwartney, E. (S. E. O.)
602 Garfield Ave.,
Lancaster, Ohio.
Gwynn, Chas. (Alle.)
Dunlo, Pa.

H

Haas, S. G. (E. Pa.)
Royalton, Pa.
Hackett, F. B. (Alle.)
Holsopple, Pa.
Hackett, Mrs. F. B. (Alle.)
Holsopple, Pa.
Haeseler, A. L. (E. Pa.)
Manheim, Pa.
Hagan, C. C. (St. Jos.)
Morocco, Ind.
Hague, W. C. (Ill.)
Quincy, Ill.
Hair, Mary E. (Pa.)
New Bloomfield, Pa.
*Haire, Alvin H. (Alle.)
New Florence, Pa.
Halbert, T. D. (Kan.)
Virgil, Kan.
Halderman, E. J. (Sand.)
1795 Freeman St.,
Toledo, Ohio.
Halderman, H. D. (S. E. O.)
Lancaster, Ohio.
*Hall, B. (W. Va.)
Mannington, W. Va.
Hall, Minnie A. (Mont.)
Laredo, Mont.
Hall, R. B. (Ill.)
R. F. D., Canton, Ill.
Haller, H. H. (Cal.)
Gridley, Cal.
Hallman, G. W. (E. Pa.)
Hummelstown, Pa.
Hallowell, T. F. (Africa)
Yonni, Banna,
Sierra Leone, West Africa.
Halsey, G. N. (Kan.)
933 N. Main St., Wichita, Kan.
*Halstead, Z. T. (Mich.)
Breckenridge, Mich.
Halterman, W. S. (E. Ohio)
Newport, Ohio.
Hamblidge, Wm. (W. R.)
Upland, Ind.
Hamilton, G. W. (Kan.)
Harlan, Kan.
*Hamilton, J. R. (Neb.)
Gandy, Neb.
Hamilton, W. G. (Neb.)
Stickney, S. Dakota.
*Hammack, A. S. (Va.)
Dayton, Va.
Hammer, J. D. (Ore.)
Deep Creek, Wash.
Hammon, E. H. (Miami)
1252 W. First St.,
Dayton, Ohio.
Hammond, D. J. (Iowa)
Ralston, Iowa.
Hammond, L. (Cal.)
Esparto, Cal.
*Hammond, T. (Erie)
Lakewood, N. Y.
Hampshire, Lewis (S. E. O.)
Westerville, Ohio.
Hampshire, J. H. (Iowa)
Albia, Iowa.
Hand, T. J. (Ill.)
Galesburg, Ill.
Hanks, W. P. (Erie)
530 S. Main St.,
Jamestown, N. Y.
*Hanks, Z. M. (Erie)
Cass, W. Va.
Hanleiter, G. S. (Kan.)
Kimball, Kan.
Hanson, C. S. (Kan.)
Russell, Kan.
*Harbert, C. C. (Ill.)
London Mills, Ill.
Harbert, W. F. (S. E. O.)
Ashville, Ohio.
*Hardy, Bertha (Ind.)
125 Markwood St.,
Indianapolis, Ind.
*Hardy, Bristol (Alle.)
R. F. D., Johnstown, Pa.
Harlow, R. W. (Cal.)
Riverdale, Cal.
*Harmelink, R. J. (Erie)
Sherman, N. Y.
Harmon, I. F. (Neb.)
Mynard, Neb.
Harmon, L. B. (Sand.)
Otterbein Home,
Lebanon, Ohio.
Harmon, T. H. (St. Jos.)
Greentown, Ind.
*Harner, J. R. (Kan.)
Pomona, Cal.
Harnish, A. H. (Kan.)
Box 112, Elba, Neb.
Harnish, O. P.(Cal.)
321 Robinson Ave.,
San Diego, Cal.
Harper, T. C. (S. E. O.)
Logan, Ohio.
Harrah, Florence (Ore.)
Weston, Ore.
Harrah, Wm. (Ore.)
Weston, Ore.
*Harrin, A. M. (Sand.)
Beaver Dam, Ohio.

Harris, Chas. (Iowa)
Castalia, Iowa.
Harris, E. E. (S. E. O.)
Westerville, Ohio.
Harris, J. H. (S. E. O.)
39 E. Park St.,
Westerville, Ohio.
*Harris, H. Ray (Erie)
32 Midway Ave., Buffalo, N.Y.
Harrison, H. W. (W. Va.)
Elkins, W. Va.
Harter, L. (Cal.)
1101 W. 3rd St.,
Santa Ana, Cal.
*Hartman, E. D. (E. Ohio)
Wooster, Ohio.
Hartman, G. F. (E. Ohio)
2606 N. 11th St., Canton, Ohio.
Hartman, G. K. (Ore.)
Weston, Ore.
*Hartman, I. E. (Colo.)
Longmont, Colo.
Hartman, M. L. (E. Ohio)
283 Broadway St.,
Alliance, Ohio.
*Hartsaw, J. W. (Ill.)
Florida.
Harvey, S. (Neb.)
Upland, Neb.
*Hatch, J. C. (Wis.)
Richland Center, Wis.
Hatton, J. F. (Mich.)
148 Stewart St.,
Grand Rapids, Mich.
Hawk, W. G. (Alle.)
Central City, Pa.
Hawkins, J. O. (Ill.)
Indiana Central College,
Indianapolis, Ind.
Hawkins, J. R. (Erie)
Springboro, Pa.
Hawkins, W. W. (S. E. O.)
Rushville, Ohio.
Hawley, Ira (Iowa)
Muscatine, Iowa.
*Hayden, J. L. (Neb.)
Puente, Cal.
Hayes, H. A. (Iowa)
Bangor, Mich.
Hayes, W. H. (Alle.)
712 Hawkins Ave.,
Braddock, Pa.
*Hayner, L. S. (Erie)
Kansas, Ore.
*Haynes, Delbert (Ind.)
Tennyson, Ind.
*Haynes, O. W. (Ind.)
Oakland City, Ind.
*Hayward, M. F. (Erie)

Headrick, R. B. (Tenn.)
Chattanooga, Tenn.
Heatherington, C. L. (Kan.)
McCracken, Kan.
Heberlig, Mrs. Elizabeth A.
(E. Pa.)
Lykens, Pa.
Heberlig, R. S. (E. Pa.)
Lykens, Pa.
Heberly, H. H. (Neb.)
Aurora, Neb.
Hedden, W. H. (Kan.)
Sylvia, Kan.
Hedge, J. M. (Ind.)
Princeton, Ind.
Hedges, J. F. (Iowa)
Seymour, Iowa.
Heiland, M. B. (Pa.)
Red Lion, Pa.
Heinlen, David (Kan.)
Mankato, Kan.
Heisel, C. E. (Okla.)
1715 E. Broadway,
Enid, Okla.
*Heisler, E. S. (Kan.)
Beloit, Kan.
Heiss, Geo. A. (Pa.)
Mt. Wolf, Pa.
*Hemphill, Ruth E. (Miami)
117 Sycamore St.,
Union City, Ind.
Hendershot, C. A. (Kan.)
Sylvia, Kan.

Henderson, W. T. (Ill.)
South Haven, Mich.
Hendrickson, C. W. (E. Pa.)
233 S. 2nd St., Steelton, Pa.
Hendrix, J. P. (Miami)
New Madison, Ohio.
Henry, Joseph (Miami)
Germantown, Ohio.
Henry, Walter (Neb.)
Marquette, Neb.
Herrick, Paul (Mo.)
Dayton, Ohio.
Herrick, P. M. (Kan.)
Holton, Kan.
Herrin, Lucas (P. I.)
2204 Azcarraga, Manila, P. I.
Hershey, I. M., (E. Pa.)
258 Herr St., Harrisburg, Pa.
Hess, Geo. W. (E. Pa.)
523 N. 9th St., Lebanon, Pa.
*Hess, H. R. (W. Va.)
Clarksburg, W. Va.
Hetzler, C. E. (Miami)
Huntingdon, Pa.
Hevlow, J. W. (E. Ohio)
R. F. D. No. 7,
Millersburg, Ohio.
Hevlow, W. A. (E. Ohio)
New Philadelphia, Ohio.
Hewitt, Con (Neb.)
Nehawka, Neb.
*Hibbs, M. V. (St. Jos.)
R. F. D. No. 10,
Columbia City, Ind.
*Hicks, J. R. (Ind.)
Vincennes, Ind.
*Hicks, N. F. (Iowa)
Marshalltown, Iowa.
*Hiddeson, F. W. (Iowa)
Moravia, Iowa.
Higginbotham, J. L. (Ill.)
1237 N. 5th St.,
Springfield, Ill.
Highley, E. F. (St. Jos.)
Remington, Ind.
Hight, J. P. (Sand.)
Rising Sun, Ohio.
Higlemire, L. H. (E. Ohio)
111 Xenia Ave., Dayton, Ohio.
*Higley, J. A. (Erie)
Erie, Pa.
Hilse, Earl (W. R.)
630 E. 13th St.,
Indianapolis, Ind.
Hiles, S. W. (S. E. O.)
326 E. Main St.,
Circleville, Ohio.
*Hill, E. (Kan.)
517 E. 3rd St.,
Hutchinson, Kan.
*Hill, A. W. (S. E. O.)
York, Neb.
Hill, S. M. (St. Jos.)
Churubusco, Ind.
Hilton, R. M. (Wis.)
New Auburn, Wis.
Hilton, Vernon (Wis.)
Janesville, Wis.
*Himmelheber, Emma (Ind.)
Evansville, Ind.
Hindes, M. Lulu (Wis.)
Cascade, Wis.
Hing, Hoh Sung (China)
Siu Lam, China.
Hiser, C. W. (Okla.)
Stillwater, Okla.
Hite, R. M. (W. Va.)
Cottageville, W. Va.
Hittle, C. O. (W. R.)
1116 Villa Ave.,
Indianapolis, Ind.
Hively, D. E. (St. Jos.)
Ossian, Ind.
Hobkirk, Jas. (Okla.)
Thomas, Okla.
Hobson, O. O. (Iowa)
Moravia, Iowa.
*Hobson, S. (Ind.)
24 Union St., Columbus, Ind.
Hodson, V. L. (Kan.)
Corning, Kan.
*Hoenshell, E. U. (Alle.)
Basic, Va.

Hoffman, C. C. (Ill.)
Berrien Springs, Mich.
*Hoffman, H. (O. G.)
R. F. D. No. 2, Daggett, Mich.
*Hoffman, J. A. (S. E. O.)
Rockford, Ohio.
Hoffman, P. C.
1743 Nebraska St., Salem, Ore.
Hohn, L. M. (Miami)
R. F. D. No. 2,
Newtown, Ohio.
*Hoke, C. B. (Minn.)
Pawnee City, Neb.
Holbrook, Ira (Okla.)
Wye, Ark.
Holdcraft, P. E. (Pa.)
1809 W. Lombard St.,
Baltimore, Md.
Holdeman, P. M. (E. Pa.)
526 Putman Ave.,
Zanesville, Ohio.
Hollar, W. P. (Sand.)
Galion, Ohio.
Hollinger, D. W. (Sand.)
116 Pearl St., Willard, Ohio.
*Hollingshead, Bertha (Iowa)
Garber, Iowa.
Hollingshead, N. A. (Iowa)
Garber, Iowa.
Hollingsworth, C. (E. Pa.)
Adamsdale, Pa.
Hollingsworth, Ethel (St. Jos.)
R. F. D. No. 1, Fowler, Ind.
Holloway, Ivan R. (St. Jos.)
Rochester, Ind.
Hollowell, W. E. (Kan.)
Solomon, Kan.
Holt, W. R. (Kan.)
Robinson, Kan.
Holzinger, C. H. (E. Pa.)
113 E. Clay St., Lancaster, Pa.
Honda, Kamajiro (Japan)
40 Nibancho, Shizuoka, Japan.
*Hoover, H. J. (Minn.)
Box 353, Albert Lea, Minn.
*Hopkins, C. P. (Sand.)
Lyons, Ohio.
Hopper, L. J. (E. Ohio)
326 Atlantic St.,
Warren, Ohio.
Horn, A. N. (Pa.)
Mechanicsburg, Pa.
*Horner, T. N. (Tenn.)
Long Island, N. C.
*Hottell, Ida M. (Ill.)
Minneapolis, Kan.
Hough, S. S. (Alle.)
1430 U. B. Bldg., Dayton, Ohio.
House, E. F. (Alle.)
R. F. D. No. 3, Altoona, Pa.
House, F. S. (Sand.)
Climax, Ohio.
Householder, G. E. (Alle.)
Coalport, Pa.
*Houseman, J. W. (Pa.)
Mechanicsburg, Pa.
Houser, M. M. (Alle.)
Conemaugh, Pa.
Houtz, R. C. (Erie)
Hartfield, N. Y.
Hovda, Clifford (Wis.)
Northwestern University,
Minneapolis, Minn.
Hovda, Myron (Wis.)
Fisher, Ill.
Hovermale, U. P. (Va.)
531 Dayton Ave.,
Roanoke, Va.
*Hovermale, Mrs. U. P. (Va.)
531 Dayton Ave.,
Roanoke, Va.
Howard, A. T. (Mich.)
821 Five Oaks Ave.,
Dayton, Ohio.
Howard, D. S. (Miami)
821 Five Oaks Ave.,
Dayton, Ohio.
Howard, J. G. (Miami)
821 Five Oaks Ave.,
Dayton, Ohio.
*Howard, J. L. (E. Ohio)
Rittman, Ohio.

Howard, W. H. (Sand.)
332 S. Pine St., Lima, Ohio.
Howe, J. R. (Sand.)
New Haven, Conn.
Howell, Ernest (E. Ohio)
R. F. D., Middlebranch, Ohio.
*Howell, W. S. (Kan.)
Havana, Kan.
Hoyle, Maude E. (Miami)
Free Town, Africa.
*Hubbard, L. B. (Neb.)
College View, Neb.
Hubbart, P. A. (St. Jos.)
R. F. D. No. 4, Butler, Ind.
*Huddle, E. P. (Miami)
Arcanum, Ohio.
Huddleston, L. A. (W. R.)
1516 Kirby Ave., Muncie, Ind.
Hudoc, J. W. (Alle.)
Otterbein College,
Westerville, Ohio.
Hudson, H. D. (Ind.)
Patricksburg, Ind.
*Huey, J. K. (Alle.)
Fort Lauderdale, Fla.
Huff, G. W. (St. Jos.)
Bremen, Ind.
*Huffman, G. M. (Kan.)
1305 Western Ave.,
Topeka, Kan.
Huffman, Minnie
Apartado 31, Santo Domingo,
Rep. Dominicana.
Huffman, N. H. (Kan.)
Apartado 31, Santo Domingo,
Rep. Dominicana.
*Hughes, E. L. (Pa.)
642 Cleveland Ave., York, Pa.
*Hughes, G. F. (S. E. O.)
Columbus, Ohio.
Hughes, W. F. (Neb.)
Upland, Neb.
Hughes, William R. (Miami)
National Military Home,
Johnson City, Tenn.
*Hummel, B. J. (Alle.)
Clearfield, Pa.
Hummel, H. H. (Alle.)
Middleburg, Pa.
*Hunt, C. E. (W. R.)
Modoc, Ind.
Hunter, P. W. (Erie)
Grand Valley, N. Y.
*Hursh, A. E. (Iowa)
Manchester, Iowa.
Hursh, E. M. (E. Ohio)
Westerville, Ohio.
*Hutchinson, G. H. (Sand.)
1112 Fairview Ave.,
Lima, Ohio.
*Hutchinson, Mrs. M. A. (Kan.)
Erie, Kan.
Hutsell, R. K. (Tenn.)
R. F. D. No. 1,
Knoxville, Tenn.

I

Ickes, J. L. (St. Jos.)
Freeport, Mich.
Ignacio, Eleno (P. I.)
Baguio, P. I.
*Ingolsby, M. (Erie)
Custer City, Pa.
*Inman, J. M. (Ind.)
Terre Haute, Ind.
Inman, N. B. (Iowa)
Des Moines, Iowa.
Innerst, J. S. (Pa.)
Dallastown, Pa.
Inoue, Tozo (Japan)
1861 Shimo, Shibuya,
Tokyo Fu, Japan.
Irwin, Clyde (Ill.)
Indiana Central College,
Indianapolis, Ind.
Isenhour, Margaret (Ill.)
Lexington, Ill.
Ishida, Tei (Japan)
Matsudo, Chiba Ken, Japan.
Ishimura, Henry T. (Pa.)
York, Pa.
Itami, Torao (Japan)
Funabashi, Chiba Ken, Japan.
Ivy, C. H. (Ind.)
Paoli, Ind.

J

James, H. S. (W. R.)
Richmond, Ind.
James, R. E. (Mo.)
Adrian, Mo.
*Jamison, R. (Iowa)
Lake City, Iowa.
Jacobson, S. A. (Neb.)
Dawson, Neb.
Jacoby, G. R. (Miami)
R. F. D. No. 3, Dayton, Ohio.
Janney, Sylvester (W. R.)
Greenfield, Ind.
Jaynes, Bert (Sand.)
Bonebrake Seminary,
Dayton, Ohio.
*Jenkins, A. J. (W. Va.)
Charleston, W. Va.
Jennison, G. E. (Kan.)
503 W. Sherman,
Hutchinson, Kan.
Jessee, S. A. (W. Va.)
Huntington, W. Va.
*John, L. F. (St. Jos.)
610 S. St. Joseph St.,
South Bend, Ind.
John, T. P. (Minn.)
LeSueur Center, Minn.
*Johnson, D. E. (W. R.)
Losantville, Ind.
Johnson, E. E. (Cal.)
3801 Adair St.,
Los Angeles, Cal.
Johnson, Hattie (Ill.)
7037 Woodlawn Ave.,
Chicago, Ill.
*Johnson, R. M. (S. E. O.)
Bonebrake Seminary,
Dayton, Ohio.
*Johnson, S. B. (Ind.)
Lewis, Ind.
Johnson, S. M. (Alle.)
241 Hepburn St., Milton, Pa.
*Johnson, T. A. (Tenn.)
White Bluff, Tenn.
Johnson, T. M. (Mo.)
Jennings, La.
Jones, F. W. (Cal.)
Kerman, Cal.
Jones, H. H. (Kan.)
Ft. Scott, Kan.
Jones, L. B. (Ill.)
317 W. Eldorado St.,
Decatur, Ill.
Jones, J. O. (E. Pa.)
2233 N. 6th St.,
Harrisburg, Pa.
*Jones, J. R. (Pa.)
749 Madison Ave., York, Pa.
*Jones, J. S. (E. Ohio)
Brewster, Ohio.
Jones, L. O. (Iowa)
Collins, Iowa.
Jones, M. H. (E. Pa.)
342 N. 2nd St., Reading, Pa.
Jones, O. S. (Kan.)
Americus, Kan.
Jones, W. M. (Mo.)
2100 N. 29th St.,
Kansas City, Kan.
Jones, W. O. (Kan.)
Kansas City University,
Kansas City, Kan.
*Jordan, A. A. (Erie)
Coudersport, Pa.
Jordan, Edwin (Sand.)
Elida, Ohio.
Jordan, J. Guy (Ill.)
Lexington, Ill.
*Judy, Ida M. (Va.)
Dayton, Va.

K

Kai, Kwaan Im (China)
Yung Kei, China.
Kauffman, D. C. (Erie)
Cherry Creek, N. Y.
Kauffman, S. G. (E. Pa.)
825 N. Shippen St.,
Lancaster, Pa.
Keckler, B. F. (Pa.)
Enola, Pa.
Keezle, G. M. (Va.)
Sleepy Creek, W. Va.
Keene, Jas. E. (E. Pa.)
Mont Clare, Pa.
Keene, Ralph (Tenn.)
Johnson City, Tenn.
Keiper, J. A. (E. Pa.)
370 N. 9th St., Lebanon, Pa.
Keirn, J. B. (Alle.)
Wyano, Pa.
*Keiser, A. A. (Mich.)
1628 Pallister Ave.,
Detroit, Mich.
*Keister, Lawrence
Scottdale, Pa.
Keith, J. F. (Okla.)
Maramec, Okla.
*Kek, J. A. (St. Jos.)
R. F. D. No. 11,
Columbia City, Ind.
Kelbaugh, R. L. (W. Va.)
Dunbar, W. Va.
*Kellams, Virgil (Ind.)

Keller, C. H. (Alle.)
Otterbein College,
Westerville, Ohio.
Kelley, G. E. (Alle.)
Clearfield, Pa.
*Kelley, J. F. (Alle.)
Lewistown, Pa.
*Kelley, J. W. A. (Alle.)
746 Second St.,
Williamsport, Pa.
Kelley, Victor H. (Kan.)
Lawrence, Kan.
Kelsey, T. B. (W. R.)
New Castle, Ind.
Kendall, J. S. (E. Ohio)
277 Hyland Ave.,
Wadsworth, Ohio.
Kendall, T. M. (Ind.)
Petersburg, Ind.
*Kephart, C. J. (Miami)
3936 Harrison St.,
Kansas City, Mo.
Kerr, J. T. (Ill.)
Griggsville, Ill.
Kesecker, E. R. (Va.)
Antioch, W. Va.
Kessebeh, H. M. (Africa)
Kwellu, Sierra Leone,
West Africa.
Kessinger, D. B. (St. Jos.)
Winona Lake, Ind.
Kesterson, R. H. (Iowa)
Pleasant Ridge, Iowa.
*Ketner, H. J. (W. R.)
Marion, Ind.
Key, Perry (Ind.)
Vincennes, Ind.
Keys, Lucretia M. (Kan.)
515 W. Kansas,
McPherson, Kan.
Kiefer, H. S. (E. Pa.)
Mount Joy, Pa.
*Kiester, S. W. (Miami)
Westerville, Ohio.
*Kilbourne, J. W. (Miami)
1010 Edison Ave.,
Dayton, Ohio.
Kimberlin, Geo. (Iowa)
Manchester, Iowa.
*Kindred, M. P. (Ind.)
Medora, Ind.
King, E. C. (Mont.)
Glendive, Mont.
King, Ellen R. (E. Ohio)
Glendale, Cal.
King, F. H. (Neb.)
Lushton, Neb.
King, H. H. (Minn.)
Eyota, Minn.
*King, J. A. F. (Mich.)
2025 Horton Ave.,
Grand Rapids, Mich.
*King, J. B. (Ill.)
Dallas City, Ill.
King, J. R. (Alle.)
Otterbein Home,
Lebanon, Ohio.

*Kinney, C. B. (Erie)
Dayton, Ohio.
Kintz, G. H. (Wis.)
Gillingham, Wis.
Kirk, J. (Sand.)
Wharton, Ohio.
*Kirk, Zeno (Sand.)
Bucyrus, Ohio.
*Kirkpatrick, C. B. (Kan.)
Iola, Kan.
*Kirsch, J. B. (Cal.)
194 N. Locust St.,
Riverside, Cal.
*Kirts, S. S. (S. E. O.)
Etna, Ohio.
*Kissel, A. R. (Miami)
R. F. D. No. 6, Box 70,
Greenville, Ohio.
Kissinger, H. S. (Erie)
Salamanca, N. Y.
Kit, Loh Man (China)
Kau Chau Kein, China.
Kitchen, Walter (W. R.)
Saline City, Ind.
Kitzmiller, H. J. (Pa.)
Quincy, Pa.
Kleffman, J. E. (Pa.)
1527 Eutaw Place,
Baltimore, Md.
*Klegg, Dorthea (Sand.)
Toledo, Ohio.
Kleiber, R. (O. G.)
4742 N. Lawler Ave.,
Chicago, Ill.
Klepinger, Murn B. (Miami)
Eaton, Ohio.
Kline, H. F. (Ill.)
293 E. 7th St., Riverside, Cal.
*Klinefelter, W. H. (Miami)
1122 Arbor Ave.,
Dayton, Ohio.
Klinger, H. M. (Ill.)
Gibson City, Ill.
Klingman, D. L. (Kan.)
Mullinville, Kan.
Knapp, C. D. (Erie)
Clarence Center, N. Y.
Knapp, Charles (W. Va.)
Harrisville, W. Va.
*Knapp, J. R. M. (W. Va.)
Charleston, W. Va.
Knapp, W. A. (S. E. O.)
Westerville, Ohio.
Knepp, A. F. (St. Jos.)
306 E. Clinton St.,
Frankfort, Ind.
Knepp, O. E. (Sand.)
227 S. Prospect St.,
Marion, Ohio.
*Knepper, O. (Neb.)
Kearney, Neb.
Knight, J. M. (W. Va.)
Parkersburg, W. Va.
*Knight, Ralph C. (W. Va.)
Dayton, Ohio.
*Knipe, Grace (W. R.)
Geneva, Ind.
Knipe, Jos. R. (W. R.)
Geneva, Ind.
Knipp, J. Edgar (Pa.)
Kyoto, Japan.
*Knoll, A. W. (E. Ohio)
Bonebrake Seminary,
Dayton, Ohio.
Knowling, W. P. (Tenn.)
Fall Branch, Tenn.
Kobayashi, Naokichi (Japan)
Theological Department,
Doshisha University,
Kyoto, Japan.
*Koester, S. P. (St. Jos.)
Grass Creek, Ind.
Koffroth, R. S. (Neb.)
Oakdale, Neb.
Kohler, F. T. (Pa.)
Keedysville, Md.
Kohler, W. F. (Pa.)
Thurmont, Md.
Koons, I. B. (E. Pa.)
R. F. D., Annville, Pa.
Koontz, H. L. (W. Va.)
Clarksburg, W. Va.
*Koontz, O. D. (Minn.)
Glenville, Minn.
Koontz, T. J. (Sand.)
Findlay, Ohio.
*Koos, I. W. (Ill.)

Kopittke, G. W. (O. G.)
3640 Marburg Ave.,
Cincinnati, Ohio.
Kordis, L. L. (Okla.)
Enid, Okla.
*Koser, L. R. (Ill.)

*Kosht, A. E. (Ill.)
Westfield, Ill.
Kratzer, E. P. (E. Pa.)
R. F. D. No. 2, Shamokin, Pa.
Kreider, Paul A. (St. Jos.)

*Krieble, Wm. (Ind.)
Coal City, Ind.
Krieg, J. C. (Kan.)
Topeka, Kan.
Krone, H. E. (Pa.)
2518 Francis St.,
Baltimore, Md.
Kuhen, W. L. (S. E. O.)
Pickerington, Ohio.
Kunreth, Nelson (Wis.)
Moody Institute,
Chicago, Ill.
Kurtz, J. H. (E. Pa.)
Bellwood, Pa.
Kurtz, P. B. (E. Pa.)
3005 Derry St.,
Harrisburg, Pa.
Kurtz, S. B. (Cal.)
1177 W. 28th St.,
Los Angeles, Cal.

L

LaFollette, Scott (Tenn.)
R. F. D., Greeneville, Tenn.
LaFavre, F. B. (Mont.)
Harlem, Mont.
Lagon, Telesforo (P. I.)
San Gabriel, LaUnion, P. I.
Lake, J. W. (St. Jos.)
701 N. Washington St.,
Kokomo, Ind.
*Lambert, G. M. (Cal.)
Whittier, Cal.
Landis, A. E. (Miami)
New Madison, Ohio.
Landis, J. P. (Miami)
Second and Euclid,
Dayton, Ohio.
Landis, Oral F. (Ill.)
Downs, Ill.
*Landsberry, A. C. F. (Kan.)
Keener, Ark.
Lane, E. H. (Sand.)
1030 Radcliff Drive,
Toledo, Ohio.
Lane, C. S. (Tenn.)
2550 Southerland Ave.,
Knoxville, Tenn.
*Langell, F. W. (E. Ohio)
Jefferson, Ohio.
*Larason, E. M. (S. E. O.)
Jacksontown, Ohio.
Lashbrook, H. A. (W. R.)
Kingman, Ind.
Laswell, Roy E. (W. R.)
University Heights,
Indianapolis, Ind.
Laughbaum, O. F. (Sand.)
535 S. Walnut St.,
Bucyrus, Ohio.
*Lawrence, J. D. (S. E. O.)
Athens, Ohio.
Layne, L. K. (Kan.)
Coffeyville, Kan.
*Lea, I. P. (Sand.)
Warren, Ohio.
Leach, M. B. (Ill.)
R. F. D., Sterling, Ill.
Leader, Chas. W. (W. R.)
Taiama, Sierra Leone,
West Africa.
Learish, E. B. (Alle.)
Scottdale, Pa.
Leech, E. W. (Pa.)
510 N. Monroe St.,
Baltimore, Md.
Leech, L. M. (Va.)
Upper Tract, W. Va.
Lees, Frank E. (W. R.)
Bonebrake Seminary,
Dayton, Ohio.
Lefever, Mrs. Mary (E. Pa.)
Peking, China.
Lehman, A. S., (E. Pa.)
1508 Derry St.,
Harrisburg, Pa.
Lehman, J. H. (Pa.)
Greenmount, Md.
Lehman, W. H. (E. Pa.)
Killinger, Pa.
Leibold, Titus (E. Pa.)
R. F. D., Paxinos, Pa.
*Leichty, H. H. (Ind.)
Bonebrake Seminary,
Dayton, Ohio.
Leones, Juan (P. I.)
Lubuagan,
Lubuagan Kalinga, P. I.
*Lerew, C. A. (E. Ohio)
McConnelsville, Ohio.
Letner, G. D. (Tenn.)
1830 Ninth Ave., N.
Nashville, Tenn.
*Leuchauer, J. G. (O. G.)
Garibaldi, Ore.
Lewald, H. A. (Ill.)
Olney, Ill.
Lewellen, Ernest (W. R.)
Petroleum, Ind.
*Lewis, J. (Kan.)
Topeka, Kan.
Lewis, J. O. (W. R.)
Center Point, Ind.
Light, A. F. (Mich.)
Oakley, Mich.
Light, H. P. (Alle.)
Port Trevorton, Pa.
Light, J. C. H. (E. Pa.)
Lititz, Pa.
Lighty, Delbert (W. R.)
Bowling Green, Ind.
*Lilley, S. W. (E. Ohio)
R. F. D., Greentown, Ohio.
Lilly, C. H. (Sand.)
Bucyrus, Ohio.
Lilly, G. W. (Sand.)
Rawson, Ohio.
*Lilly, J. W. (Sand.)
Sandusky, Ohio.
Lincoln, L. T. (Erie)
Albion, Pa.
*Lindsey, J. M. (Okla.)
Blackwell, Okla.
Linebaugh, N. L. (Miami)
15 Mayo Ave., Dayton, Ohio.
Ling, Taam Chau (China)
Canton, China.
*Little, G. K. (Pa.)
Shermansdale, Pa.
Livengood, M. S. (St. Jos.)
Fulton, Ind.
*Livingston, W. R. (Kan.)
Altoona, Kan.
*Lloyd, W. R. (Ore.)
East 3249 Ninth Ave.,
Spokane, Wash.
Lobb, Walter (N. Mex.)
Sedan, N. Mex.
Locke, Herbert (S. E. O.)
44 E. Lincoln St.,
Westerville, Ohio.
Loeffle, Emory (Cal.)
Durham, Cal.
*Lohr, F. (Neb.)
Columbus, Neb.
Long, A. A. (Pa.)
Shiremanstown, Pa.
*Long, A. M. (Alle.)
Youngwood, Pa.
Long, D. E. (E. Pa.)
Myerstown, Pa.
Long, O. S. (Wis.)
Monroe, Wis.

Long, S. E. (W. R.)
University Heights,
Indianapolis, Ind.
Longbrake, C. E. (Sand.)
St. Mary's, Ohio.
Longbrake, H. E. (Ill.)
Ridott, Ill.
*Longenbaugh, G. O. (Ill.)
Fisher, Ill.
Longenbaugh, I. E. (Mich.)
R. F. D. No. 2,
Montgomery, Mich.
Longenbaugh, I. W. (Ill.)
Paris, Ill.
Longenecker, C. R. (E. Pa.)
Cleona, Pa.
Longenecker, M. F. (Kan.)
Sylvia, Kan.
Loomis, C. W. (Mont.)
Circle, Mont.
*Loose, E. (Sand.)
Fostoria, Ohio.
*Lopp, R. B. (W. R.)
Galveston, Ind.
Lorenzana, C. P. (P. I.)
Tagudin, I. S. (P. I.)
Love, J. R. (N. Mex.)
Espanola, N. Mex.
Lower, J. W. (St. Jos.)
W. Market St., Warsaw, Ind.
Lowrey, I. D. (E. Pa.)
Intercourse, Pa.
Luckey, Leila (Ore.)
R. F. D. No. 9, Salem, Ore.
*Ludwick, E. (Pa.)
Shippensburg, Pa.
Ludwick, L. G. (S. E. O.)
Corning, Ohio.
Ludwig, Pearl (Alle.)
Youngwood, Pa.
Ludwig, S. R. (Va.)
Winchester, Va.
Lugo, Emilio (P. R.)
Coto Laurel, P. R.
Luke, G. E. (St. Jos.)
Elkhart, Ind.
Lundell, Wm. (Minn.)
Minneapolis, Minn.
Lusk, D. R. (W. R.)
Noblesville, Ind.
*Lusk, J. D. (Sand.)
Sante Fe, Ohio.
Lutes, W. H. (Ind.)
French Lick, Ind.
Lutz, M. C. (Cal.)
1132—34th St., Oakland, Cal.
Lutz, L. Walter (Pa.)
215 Harding Ct., York, Pa.
Lutz, P. W. (Sand.)
Willshire, Ohio.
Lydick, W. A. (W. Va.)
Volga, W. Va.
Lydy, O. F. (W. R.)
R. F. D. No. 5, Wabash, Ind.
Lynch, C. A. (E. Pa.)
5845 Catherine St.,
Philadelphia, Pa
*Lynde, W. S. (Neb.)
Puente, Cal.
*Lyons, O. (Tenn.)
Bonaqua, Tenn.
Lyter, J. A. (E. Pa.)
33 Marathon Ave.,
Dayton, Ohio.

Mc

McAferty, E. E. (Kan.)
Lawrence, Kan.
*McAferty, N. (Kan.)
Corning, Kan.
*McBride, S. W. (S. E. O.)
Bidwell, Ohio.
McCain, A. B. (Colo.)
Peetz, Colo.
McCannon, G. E. (Iowa)
Garwin, Iowa.
McCaslin, J. C. (W. R.)
R. F. D. No. 2, Muncie, Ind.
McClain, A. H. (Alle.)
Allegheny Seminary,
Pittsburgh, Pa.
McClary, James (Ind.)
Scottsburg, Ind.
McClanathan, Geo. L. (Ill.)
308 W. Fairchild St.,
Danville, Ill.
McCloe, A. F. (St. Jos.)
Churubusco, Ind.
McConel, J. H. (Alle.)
R. F. D., Claysville, Pa.
McConnaughy, Gwynne (Miami)
1444 W. Third St.,
Dayton, Ohio.
McCorkle, E. R. (Ill.)
1013 Bruce St., Rockford, Ill.
McCormick, H. P. (S. E. O.)
Racine, Ohio.
McCormick, Lloyd (Wis.)
Monroe, Wis.
*McCormick, W. H. (Colo.)
Berthoud, Colo.
*McCoskey, Leslie (Ind.)
Martinsburg, Ind.
McCoy, D. P. (St. Jos.)
University Heights,
Indianapolis, Ind.
McCoy, E. M. (Ind.)
Grandview, Ind.
McCoy, N. (St. Jos.)
Brook, Ind.
McCreery, J. T. (Ill.)
526 W. Main St.,
Freeport, Ill.
McCrocklin, C. G. (W. R.)
304 N. Washington St.,
Marion, Ind.
*McDaniels, Guy (S. E. O.)
Oak Hill, Ohio.
McDonald, G. E. (Ore.)
1908 N. 46th St.,
Seattle, Wash.
McDonald, J. R. (E. Pa.)
Hershey, Pa.
McDonald, Thos. (Okla.)
Eva, Okla.
*McEntire, Frank (S. E. O.)
Bonebrake Seminary,
Dayton, Ohio.
McGee, C. J. (E. Ohio)
Coshocton, Ohio.
*McGrath, I. O. (W. Va.)

McGuinness, J. L. (Tenn.)
R. F. D., Afton, Tenn.
McHargue, J. M. (W. R.)
Kingman, Ind.
McHenry, L. C. (Alle.)
Belsano, Pa.
McIntyre, C. M. (Erie)
Pottsdam, Ohio.
McIntyre, L. A. (Erie)
Olympic & Kermit Aves.,
Buffalo, N. Y.
McIntyre, Mrs. L. A. (Erie)
Olympic & Kermit Aves.,
Buffalo, N. Y.
*McIntyre, L. H. (Erie)
Mayville, N. Y.
McIver, I. S. (Ind.)
Washington, Ind.
McKain, A. B. (Ind.)
Leetz, Colo.
McKain, F. W. (Neb.)
Meadow Grove, Neb.
*McKee, C. U. (Kan.)
Beloit, Kan.
McKelvey, H. A. (Neb.)
York, Neb.
*McKibbon, Horace (Ind.)
Shoals, Ind.
McKinney, W. R. (Alle.)
Bigler, Pa.
*McLaughlin, M. O. (Neb.)
York, Neb.
McLeod, Catherine (St. Jos.)
Inland Mission, Ningpo, China
*McMillen, J. (Kan.)
Tulare, Cal.
McMunn, W. B. (Kan.)
Mulvane, Kan.
McMurtry, J. W. (Ind.)
Dale, Ind.
McNeely, B. S. (Ind.)
Indianapolis, Ind.
McNeil, W. G. (Va.)
Roanoke, La.
McNelly, Calvin (Miami)
State Road, North Bend, Ohio.
*McNew, J. H. (Kan.)
721 E. 4th Ave.,
Hutchinson, Kan.
McNish, H. (Kan.)
Cherry Mound, Kan.
*McPeck, Cecil (S. E. O.)
Roseville, Ohio.
McQueen, C. B. (Ill.)
Chicago, Ill.
McSherry, O. E. (Mich.)
Marcellus, Mich.

M

Macagba, H. N. (P. I.)
Kabayan, Benguet, P. I.
MacAllister, N. H. (Erie)
2930 Cochran St., Erie, Pa.
MacIntyre, N. J. (Erie)
40 Kennedy St., Bradford, Pa.
Madayag, Venancio (P. I.)
Cotobato, Mindanao, P. I.
Maflaya, Carlos (P. I.)
LaUnion, P. I.
*Mager, J. (Erie)
70 Peter St., Kitchener, Ont.
Mahoney, J. W. (Ill.)
1545 E. Main St., Decatur, Ill.
Maiden, A. L. (Va.)
Dayton, Va.
*Maiden, J. W. (Va.)
Bridgewater, Va.
Maiden, W. M. (Va.)
Riverton, W. Va.
Main, C. O. (Kan.)
1908 Park Drive,
Kansas City, Kan.
Main, E. W. (Iowa)
610 Allen St., Waterloo, Iowa.
Manion, J. M. (Kan.)
Columbus, Kan.
Manipon, Andres (P. I.)
San Juan, LaUnion, P. I.
Mann, F. E. (S. E. O.)
R. F. D. No. 2, Belpre, Ohio.
Mann, F. V. (Neb.)
Hollinger, Neb.
Mann, Maude V. (Neb.)
York, Neb.
Mann, R. C. (Mich.)
1650 Euclid Ave., W.,
Detroit, Mich.
*Manning, S. A. (Okla.)

Martin, C. P. (W. R.)
N. Tuxedo St.,
Indianapolis, Ind.
Martin, C. W. (Ill.)
Dalton City, Ill.
Martin, D. R. (Ore.)
1218 S. Chestnut St.,
Spokane, Wash.
*Martin, J. N. (St. Jos.)
Peru, Ind.
*Martin, L. N. (Miami)
LeRaysville, Pa.
Martin, O. M. (Sand.)
Attica, Ohio.
March, D. J. (Pa.)
Scotland, Pa.
*Markham, L. (Erie)
1718 Summit Ave.,
Pasadena, Cal.
Marquardt, Ida R. (Wis.)
Lima Center, Wis.
Marshall, E. J. (Alle.)
Casselman, Pa.
Martinez, Miguel E. (P. R.)
Ponce, P. R.
Martz, Inez (Mich.)
Lake Odessa, Mich.
*Mason, J. (Neb.)
Marion, Neb.
Massie, L. L. (Neb.)
Newhawka, Neb.
Mast, P. L. (St. Jos.)
Bourbon, Ind.
*Masters, Soss (Iowa)

Mathias, H. C. (E. Pa.)
Halifax, Pa.

*Mattern, W. H. (Alle.)
East Freedom, Pa.
Mattison, E. W. (Erie)
Degolia, Pa.
*Mattox, E. J. (W. R.)
Modoc, Ind.
May, F. W. (Kan.)
Ithaca, Ohio.
May, W. G. (Sand.)
Fremont, Ohio.
*Maynard, J. S. (W. Va.)
Guyandotte, W. Va.
*Mayne, Joseph H. (Miami)
Westerville, Ohio.
Mays, L. F. (Tenn.)
1201 Dayton St.,
Knoxville, Tenn.
Mead, B. H. (Erie)
Centerville, Pa.
Meads, H. D. (St. Jos.)
Craigville, Ind.
Mease, C. (E. Pa.)
Jonestown, Pa.
Mease, O. L., (E. Pa.)
Millersburg, Pa.
Megill, Harold (Kan.)
50 Dayton Ave., Dayton, Ohio.
Megill, Lola (Kan.)
Kansas City University,
Kansas City, Kan.
Megill, Pearl (Kan.)
50 Dayton Ave., Dayton, Ohio
Megill V. Glen (Kan.)
Kismet, Kan.
*Megill, Virgil (Kan.)
Humbolt, Kan.
Melville, C. J (Mo.)
Nevada, Mo.
Mentzer, H. M. (E. Pa.)
Valley View, Pa.
Mericle, C. J. (Sand.)
West Mansfield, Ohio.
Mershon, W. A. (Ore.)
Wapinitia, Ore.
Messick, L. C. (Va.)
Jones Springs, W. Va.
*Metcalf, John (Ind.)
New Middletown, Ind.
*Metcalf, Wm. (Ind.)
Rockport, Ind.
Metsker, Jennie B. (E. Ohio)
Wooster, Ohio.
Metsker, W. G. (Ill.)
R. F. D., Milford, Ill.
Metzger, Orville (Sand.)
Bascom, Ohio.
Meyers, D. E. (Iowa)
Cambridge, Iowa.
Michael, W. E. (Miami)
West Manchester, Ohio.
Mickey, P. F. (Alle.)
123 Barron Ave.,
Johnstown, Pa.
Mignerey, L. B. (S. E. O.)
1011 N. Columbus St.,
Lancaster, Ohio.
*Milburn, Wm. (W. R.)
Parker, Ind.
Miles, J. W. (Sand.)
Bowling Green, Ohio.
Miles, T. L. (W. Va.)
Ripley, W. Va.
Miller, C. C. (Pa.)
930 East Market St., York, Pa.
Miller, C. E. (S. E. O.)
Bonebrake Seminary,
Dayton, Ohio.
Miller, C. L. (Kan.)
R. F. D., Burrton, Kan.
Miller, C. S. (E. Pa.)
Berrysburg, Pa.
Miller, C. W. (Ind.)
New Albany, Ind.
Miller, D. (Kan.)
Valencia, Kan.
Miller, E. E. (Va.)
Cumberland, Md.
*Miller, E. F. (Mich.)
Marcellus, Mich.
Miller, Elton (Iowa)
Bonebrake Seminary,
Dayton, Ohio.
Miller, Emma (W. R.)
268 N. Keystone St.,
Indianapolis, Ind.
Miller, E. R. (Alle.)
Shade Gap, Pa.
Miller, Harry (W. Va.)
Heights, W. Va.
Miller, H. E., (E. Pa.)
349 N. 9th St., Lebanon, Pa.
Miller, H. H. (E. Pa.)
Aristes, Pa.
Miller, H. M. (E. Pa.)
1040 Lehman St.,
Lebanon, Pa.
Miller, H. T. (Iowa)
Olin, Iowa.
*Miller, John P. (W. R.)
Miller, J. F. (Sand.)
Fostoria, Ohio.
Miller, J. H. (E. Ohio)
Alliance, Ohio.
Miller, J. W. (St. Jos.)
1009 N. 13th St.,
Lafayette, Ind.
*Miller, L. E. (Ill.)
St. Elmo, Ill.
Miller, Loren (Ill.)
Joslin, Ill.
Miller, M. H. (E. Pa.)
Florin, Pa.
Miller, R. D. (Miami)
Germantown, Ohio.
Mills, D. S. (S. E. O.)
Bremen, Ohio.
*Mills, G. W. (Tenn.)
R. F. D. No. 6,
Morristown, Tenn.
Mills, J. A. (Alle.)
Bellefonte, Pa.
Mina, Rosario (P. I.)
Tagudin, I. S., P. I.
Miner, C. J. (St. Jos.)
Rich Valley, Ind.
*Mingle, W. H. (Alle.)
3779 Vermont St.,
San Diego, Cal.
Mintle, Howard (Iowa)
Bonebrake Seminary,
Dayton, Ohio.
Minton, Donnie (Iowa)
Letts, Iowa.
Miranda, Antonio (P. R.)
Yauco, P. R.
*Mitchel, A. J. (Iowa)
Sumner, Iowa.
Mitchell, F. S. (Ore.)
3512 Princeton Ave.,
Spokane, Wash.
*Mitchell, Tennie (Tenn.)
Bonaqua, Tenn.
Mitchell, W. D. (E. Ohio)
526 Madison Ave.,
Cambridge, Ohio.
Modlin, C. A. (W. R.)
Anderson, Ind.
*Moger, Chas. (Sand.)
R. F. D., Findlay, Ohio.
Mohler, C. I. (Neb.)
Ponce, Porto Rico.
Montgomery, Clayton (Kan.)
Sycamore, Kan.
Montgomery, E. N. (Kan.)
712 S. Seneca, Wichita, Kan.
Montgomery, W. R. (W. R.)
4042 Otterbein Ave.,
Indianapolis, Ind.
Montague, W. O. (Sand.)
Bryan, Ohio.
Moody, W. W. (E. Ohio)
Strasburg, Ohio.
*Moon, R. I. (Wis.)
Otterbein Home,
Lebanon, Ohio.
Moore, A. E. (Okla.)
Bartlesville, Okla.
Moore, C. D. (Sand.)
1250 South Ave.,
Toledo, Ohio.
*Moore, H. D. (Kan.)
Osage City, Kan.
Moore, Lewis (Sand.)
McClure, Ohio.
*Moore, N. B. (Neb.)
York, Neb.
Moore, O. W. (St. Jos.)
Rennselaer, Ind.
Moore, W. W. (Ill.)
Fenton, Ill.
Morales, Andres (P. R.)
Guayanilla, P. R.
Moren, W. G. (Ind.)
Washington, Ind.
Morgan, J. C. (Neb.)
York, Neb.
Morgan, R. E. (E. Pa.)
Hopeland, Pa.
*Morgan, W. D. (Ind.)
Morris, P. A. (Alle.)
Bonebrake Seminary,
Dayton, Ohio.
*Morton, L. H. (Erie)
Moseley, Lily M. (Ill.)
Coleta, Ill.
Moses, J. C. (Alle.)
Mapleton, Depot, Pa.
Mouer, J. F. (Neb.)
Crab Orchard, Neb.
Mouer, J. R. (Neb.)
Hastings, Neb.
Mower, A. B. (Pa.)
West Fairview, Pa.
Mower, Z. C. (Ore.)
Elberton, Wash.
Moyer, R. L. (Minn.)
711 Fillmore St., N. E.,
Minneapolis, Minn.
Mullikin, W. V. (Kan.)
Earlton, Kan.
Mulvin, G. B. (Erie)
Sharpsville, Pa.
Mumaw, D. D. (Ill.)
Assumption, Ill.
Mumford, M. O. (W. R.)
R. F. D., Rockville, Ind.
Mumma, M. W. (Miami)
Lewisburg, Ohio.
*Muncie, W. R. (Ill.)
Olney, Ill.
Mundey, W. C. (Va.)
Great Cacapon, W. Va.
Mundis, Carl N. (Pa.)
Hagerstown, Md.
Munyon, G. C. (Kan.)
McDonald, Kan.
Murphy, Milo (Ill.)
Allendale, Ill.
Murray, Kyle (Kan.)
1515 S. Hyde Park,
Wichita, Kan.
Murrell, Mary E. (Ill.)
Henderson, Ill.
Murray, W. L. (Alle.)
100 Greenwood Ave.,
Punxsutawney, Pa.
Musselman, J. F. (E. Pa.)
Freetown, Sierra Leone,
West Africa.
Mutch, C. A. (E. Pa.)
R. F. D. No. 2,
Shamokin, Pa.
Myers, C. O. (Ill.)
Longview, Ill.
*Myers, Eldon L. (Ind.)
University Heights,
Indianapolis, Ind.
*Myers, E. R. (Cal.)
Escondido, Cal.
Myers, Frank (St. Jos.)
Donaldson, Ind.
Myers, Fred W. (Ill.)
Van Orin, Ill.
Myers, George M. (Ill.)
Casey, Ill.
Myers, H. L. (Miami)
R. F. D., Dayton, Ohio.
*Myers, J. C. S. (Va.)
Lexington, Va.
Myers, L. H. (Sand.)
Vanlue, Ohio.
*Myers, S. M. (E. Ohio)
R. F. D., Wooster, Ohio.

N

*Naam, Lau Sing (China)
Canton, China.
Naam, Tso Chan (China)
Lung Kong, China.
Nakayama, Shikejiro (Japan)
762 Hasunuma,
Numazu, Japan.
Nakumura, Rikei (Japan)
30 Tomito Cho,
Kita Ku, Osaka, Japan.
Nall, J. H. (W. R.)
Portland, Ind.
Naly, Nella B. (Erie)
Ripley, N. Y.
Nang, Lau Hin (China)
Shui Tang, China.
Napier, A. A. (W. Va.)
Freemansburg, W. Va.
Napier, Forman (W. Va.)
Arden, W. Va.
Natal, Bernabe (P. R.)
Ponce, P. R.
Neal, J. O. (Ill.)
R. F. D., Sheffield, Ill.
Neff, G. O. (Alle.)
R. F. D., Bellfonte, Pa.
Nelson, W. B. (Mont.)
11 Sixteenth St.,
Great Falls, Mont.
Ness, J. H. (Pa.)
114 N. Newberry St., York, Pa.
Nevelasca, Ramon (P. I.)
Cervantes, I. S., P. I.
*Nevill, A. W. (Neb.)
Aurora, Neb.
Newman, P. B. (Okla.)
Stillwater, Okla.
*Newton, W. R. (Ill.)

Nice, J. M. (Ill.)
Glasford, Ill.
Nichols, F. T. (Sand.
Custar, Ohio.
Nichols, Maurice (Colo.)
329 E. Bijou St.,
Colorado Springs, Colo.
Nicodemus, A. (St. Jos.)
Galveston, Ind.
Nicoles, W. A. (Ore.)
Philomath, Ore.
Nihizer, S. J. (S. E. O.)
Murray City, Ohio.
*Nine, E. Grant (W. Va.)
Beverly, W. Va.
Nine, L. Walter (W. Va.)
Charleston, W. Va.
*Nisewonder, J. D. (Ore.)
R. F. D. No. 4, Dayton, Ohio.
Niswonger, Ella (Ill.)
Alexander, Kan.
Niswonger, W. C. (Miami)
2 Otterbein Ave.,
Dayton, Ohio.
Noble, Alice (St. Jos.)
Bremen, Ind.
Noble, W. P. (St. Jos.)
Bremen, Ind.
*Noden, G. A. (Alle.)
Turtle Creek, Pa.
Norris, Richard
Richard St., Dayton, Ohio.
*Nossett, Jesse (Ind.)
Princeton, Ind.
Nye, A. G. (E. Pa.)
Hershey, Pa.

O

Oakes, J. W. (Alle.)
Madison, Pa.
Obaugh, W. B. (Va.)
Reliance, Va.
*Ochlshlegel, H. (O. G.)
3312 Bosworth Road,
Cleveland, Ohio.
Ogbinar, F. L. (P. I.)
Baguio, P. I.
Ogi, Suekichi (Japan)
Ushinomiya Cho, Yoshida
Machi, Kyoto, Japan.
Okazaki, Yoshitaka (Japan)
20 Midori Cho, Yonchome,
Honjo Ky, Tokyo, Japan.
Oler, Robert (Miami)
Lewisburg, Ohio.
Olewine, C. W. (Neb.)
Geneva, Neb.
Olewine, Sadie (Neb.)
Geneva, Neb.
Oliphant, J. T. (Minn.)
806 E. Center St.,
Rochester, Minn.
Oliphant, Mrs. J. T. (Minn.)
806 E. Center St.,
Rochester, Minn.
*Oliver, J. (Ore.)
324 Sumner St., Salem, Ore.
Oliver, J. E. (Va.)
Cumberland, Md.
*Oliver, M. L. (E. Ohio)
Newcomerstown, Ohio.
*Olmstead, A. J. (Ill.)
Johnstown, Ill.
Olmstead, Guy (Kan.)
Burns, Kan.
O'Neal, M. F. (Erie)
Olean, N. Y.
Ono, Yoshinobu (Japan)
Fuikai Cho, Noxaki Shogakko
Mae, Kobe, Japan.
O'Reilley, S. P. (St. Jos.)
Tyner, Ind.
Orlidge, A. J. (Alle.)
916 First Ave., Altoona, Pa.
Ormston, E. E. (Alle.)
208 East St., Altoona, Pa.
*Orndorf, Geo. (S. E. O.)
R. F. D. No. 5, Glouster, Ohio.
*Orr, A. (S. E. O.)
Basil, Ohio.
Ortt, E. L. (E. Ohio)
Dover, Ohio.
Ortt, O. O. (E. Ohio)
Cambridge, Ohio.
*Osborn, J. M. (Mich.)
Indianapolis, Ind.
Osbourn, J. H. (Ill.)
Olney, Ill.
*Ott, J. E. (Alle.)
Kane, Pa.
Overmiller, J. R. (New Mex.)
Santa Cruz, New Mex.
Overmyer, F. P. (St. Jos.)
1215 Harmer St.,
Ft. Wayne, Ind.
Overmyer, J. B. (St. Jos.)
Indianapolis, Ind.
Overton, V. W. (Cal.)
911—19th St.,
Sacramento, Cal.
Oviatt, V. H. (Erie)
Pittsfield, Pa.
*Owens, R. (Tenn.)
R. F. D., Greeneville, Tenn.
Owen, J. W. (Pa.)
53 Fountain Ave.,
Dayton, Ohio.

P

Pace, E. J. (S. E. O.)
314 N. High St.,
Columbus, Ohio.
*Padrick, G. W. (Ill.)
Toledo, Ill.
Page, Emma (Iowa)
4504—52nd St., S. E.,
Portland, Ore.
Pang, A. L. (Erie)
Pt. Allegheny, Pa.
Pantle, Jacob (Miami)
Greenville, Ohio.
Parker, E. E. (Africa)
Rokon, Sierra Leone,
West Africa.
Parker, F. B. (St. Jos.)
Ligonier, Ind.
Parker, J. I. (Ore.)
R. F. D. No. 5,
Vancouver, Wash.
*Parker, T. J. (Neb.)
Overton, Neb.
Parks, Colon (W. R.)
Hartford City, Ind.
Parks, J. L. (Cal.)
614 Dryden Ave.,
Glendale, Cal.
Parr, Eugene (Wis.)
Westby, Wis.
Parr, Roscoe S. (W. R.)
2500 Garfield,
Terre Haute, Ind.
Parsons, C. O. (Ill.)
Redmon, Ill.
Parsons, J. B. (W. R.)
4210 Otterbein Ave.,
Indianapolis, Ind.
*Parthemer, J. Z. (Sand.)
Marysville, Ohio.
Paslay, M. C., (Kan.)
Lecompton, Kan.
*Patterson, Agnes B. (Iowa)
Sacramento, Cal.
*Patterson, A. J. (Iowa)
Sacramento, Cal.
Patterson, J. H. (Sand.)
Hicksville, Ohio.
Patterson, M. C. (Ind.)
Corydon, Ind.
Pearson, E. W. (Ind.)
Westport, Ind.
Peden, A. P. (Miami)
708 Clifton Drive,
Dayton, Ohio.
Pellett, Celia A. (St. Jos.)
Nappanee, Ind.
Pellett, D. H. (St. Jos.)
Nappanee, Ind.
Pellum, J. L. (Ill.)
Rossville, Ill.
Pemberton, Ora (W. R.)
1302 E. Edwards St.,
Indianapolis, Ind.
Pence, H. G. (St. Jos.)
Morocco, Ind.
Penick, R. E.
Johnstown, Pa.
*Penn, J. W. (Mo.)
Brookfield, Mo.
*Perce, Mrs. Liannia (Erie)
Clackamas, Ore.
Percy, R. R. (Iowa)
Ames, Iowa.
Perkins, C. W. (Ill.)
Oblong, Ill.
Perkins, M. A. (Kan.)
Beloit, Kan.
*Perkins, W. A. (Kan.)
Stockton, Kan.
Perks, Thos. W. (Kan.)
Sylvia, Kan.
Pershing, J. H. (Alle.)
438 W. Pittsburgh St.,
Greensburg, Pa.
*Pertuche, L. A. (Okla.)
Ketchum, Okla.
Petereit, B. (O. G.)
25 Fifth Ave., Danville, Ill.
*Peters, B. C. (S. E. O.)
Bonebrake Seminary,
Dayton, Ohio.
Pettibon, W. M. (Mo.)
Brookfield, Mo.
Petry, E. C. (W. Va.)
Parkersburg, W. Va.
*Peyton, W. H. (W. R.)
Anderson, Ind.
Phillippi, J. M. (Ill.)
1603 W. 3rd St.,
Dayton, Ohio.
*Phillippi, Mrs. J. M. (Ill.)
1603 W. 3rd St.,
Dayton, Ohio.
Phillips, A. W. (Miami)
R. F. D.,
West Middletown, Ohio.
*Phillips, V. L. (Va.)
Yale University,
New Haven, Conn.
*Phinney, M. A. (Ore.)
Philomath, Ore.
Pierson, E. M. (Ill.)
Mt. Vernon, Ill.
*Pierson, W. K. (Ill.)
1508 N. 3rd St.,
E. St. Louis, Ill.
Pifer, N. F. (Iowa)
Fort Dodge, Iowa.

*Piggott, J. P. (W. Va.)
Nutters Fork W. Va.
*Pike, Mrs. Eva (Okla.)
3229 Norton Ave.,
Kansas City, Mo.
Pilgrim, C. E. (Mich.)
1822 Francis Ave.,
Grand Rapids, Mich.
Plack, C. E. (Miami)
Ithaca, Ohio.
Platz, E. C. (Erie)
3—14th St., Jamestown, N. Y.
Platz, J. E. (Erie)
Lockport, N. Y.
Ploughman, Addie (Ill.)
7017 Kinbark Ave.,
Chicago, Ill.
Plumb, F. E. (Mo.)
Brashear, Mo.
Plummer, F. B. (Pa.)
Hagerstown, Md.
Plummer, J. W. (S. E. O.)
Kitts Hill, Ohio.
*Pontius, E. H. (Neb.)
Selma, Calif.
Pontius, F. W. (Ore.)
723 W. 17th St.,
Vancouver, Wash.
Pontius, Wm. (Kan.)
Esbon, Kan.
*Poole, H. F. (Kan.)
Dennis, Kan.
Porter, Paul B. (Neb.)
Merna, Neb.
Potts, J. O. (W. Va.)
R. F. D. No. 7,
Parkersburg, W. Va.
*Potts, L. F. (Ind.)
Washington, Ind.
*Poulton, C. J. (S. E. O.)
Westerville, Ohio.
Powell, A. F. (Mo.)
Neosho, Mo.
Powell, G. R. (W. R.)
804 S. Lebanon St.,
Lebanon, Ind.
Powell, G. T. (Miami)
3851 Lovell, Cheviot Station,
Cincinnati, Ohio.
Powell, R. A. (Sand.)
Bowling Green, Ohio.
Prather, I. B. (Kan.)
310 N. 24th St.,
Parsons, Kan.
Price, W. E. (E. Ohio)
1005 Nathan St., Akron, Ohio.
Priest, C. O. (Iowa)

Pringle, John (E. Ohio)
Massillon, Ohio.
*Pritchard, J. F. (W. Va.)
Weston, W. Va.
Priddle, C. V. (Kan.)
Wichita, Kan.
Procasco, C. E. (E. Pa.)
Harrisburg, Pa.
*Prugh, Adriana (Sand.)
Payne, Ohio.
Purcell, David (Ill.)
Paris, Ill.
Pugh, F. D. (St. Jos.)
Brimfield, Ind.
Purvis, L. R. (Mo.)
Fulton, Mo.
Pyner, Alfred (Iowa)
Columbus, City, Iowa.

Q

Quaid, William (E. Pa.)
Bonebrake Seminary,
Dayton, Ohio.
Quimby, Helen (Neb.)
Shelton, Neb.

R

Raber, T. G. (Minn.)
Waterville, Minn.
Racey, C. J. (Va.)
Berkeley Springs, W. Va.
Racey, L. A. (Va.)
Shenandoah, Va.
Radabaugh, F. G. (W. Va.)
Belington, W Va.
Rafeld, M. W. (E. Ohio)
Newcomerstown, Ohio.
*Ragains, Lillian (Ind.)
Fredericksburg, Ind.
Ralston, S. H. (Alle.)
Bellwood, Pa.
Ramey, D. P. (Kan.)
Bonebrake Seminary,
Dayton, Ohio.
Ramirez, Evaristo (P. R.)
Villalba, P. R.
Ramos, Cenon (P. I.)
Honolulu, T. H.
Ramsey, A. O. (Ill.)
Lawrenceville, Ill.
Ramsey, Della (Ill.)
Lawrenceville, Ill.
Randolph, A. F. (Sand.)
Portage, Ohio.
Rasey, S. E. (Miami)
900 Washington St.,
Dayton, Ohio.
Rau, W. S. (Va.)
Shanandoah, Va.
Rauch, J. P. (Alle.)
Richfield, Pa.
Rauch, S. A. (E. Pa.)
Pine Grove, Pa.
*Raudebaugh, S. H. (Okla.)
Dacoma, Okla.
Reagle, H. F. (Erie)
Corry, Pa.
Reams, C. S. (Sand.)
Lima, Ohio.
Redd, P. M. (Sand.)
810 Colburn St., Toledo, Ohio.
Reed, Chas. (Erie)
Cassadaga, N. Y.
Reed, Eugene (W. R.)
University Heights,
Indianapolis, Ind.
Reed, Forrest A. (W. R.)
Wabash, Ind.
Reed, Irene Roberts (W. R.)
Perrysville, Ind.
Reed, J. B., Jr., (Pa.)
Hagerstown, Md.
*Reed, L. C. (Sand.)
R. F. D., Marysville, Ohio.
Reed, M. E. (W. R.)
Perrysville, Ind.
*Reeder, Daniel (Ill.)
5259 Prairie Ave.,
Chicago, Ill.
Reese, E. L. (Neb.)
Seward, Neb.
Reese, Fay G. (E. Ohio)
Bowerston, Ohio.
Reese, H. S. (Ill.)
Teheran, Ill.
Reeves, J. F. (Okla.)
Regenos, G. V. (St. Jos.)
R. F. D., Huntington, Ind.
Reidenbach, E. C. (St. Jos.)
Otterbein, Ind.
*Reiser, T. A. (Colo.)
Fort Collins, Colo.
Renner, S. M. (Africa)
Moyamba, Sierra Leone,
West Africa.
Ressler, J. I. L. (Alle.)
Trafford, Pa.
Rettew, C. E. (E. Pa.)
38 Alexander St.,
Princeton, N. J.
Rettew, C. W. (Africa)
Tiama, Sierra Leone,
West Africa.
Rex, Chas. (Sand.)
Lakeview, Ohio.
Reynolds, Elsie (Colo.)
Niwot, Colo.
Reynolds, H. C. (Colo.)
Niwot, Colo.
Reynolds, J. A. (Mich.)
R. F D. No. 5,
Blissfield, Mich.
Rhen, Allen (Colo.)
Longmont, Colo.
Rhinehart, J. C. (Sand.)
Sycamore, Ohio.
Rhoad, Edwin M. (E. Pa.)
Ephrata, Pa.
Rhoad, H. F. (E. Pa.)
125 N. 18th St.,
Harrisburg, Pa.
Rhoad, W. O. (E. Pa.)
125 N. 18th St.,
Harrisburg, Pa.
Rhoads, S. L. (E. Pa.)
Highspire, Pa.
Rhodes, C. H. (Alle.)
Everson, Pa.
Rhodes, J. O. (Sand.)
Defiance, Ohio.
Rhodes, S. A. (Mich.)
R. F. D., South Haven Mich
Rhuebottom, Mary (Mich.
Wakasura, Ind.
Rian, Ed (Minn.)

*Rice, Mrs. Effie Alice (W. Va.)
Adamston, W. Va.
Rice, J. E. B. (Pa.)
Manchester, Pa
*Rich, Freedia (Ind.)
Ogilsville, Ind.
Richardson, G. G. (Tenn.)
709 N. Roane St.,
Johnson City, Tenn.
Richardson, H. E. (Va.)
Martinsburg, W. Va.
*Richardson, J. A. (Wis.)
657 Sivey St., Wabash, Ind.
Richardson, Mayte (Wis.)
Bonebrake Seminary,
Dayton, Ohio.
Richardson, M. K. (St. Jos.)
618 Dayton Ave.,
Ft. Wayne, Ind.
*Richardson, W. T. (Ill.)
Kaneville, Ill.
Richhart, O. L. (St. Jos.)
R. F. D. No. 10,
Columbia City, Ind.
Richie, G. A. (E. Pa.)
51 W. Main St., Annville, Pa.
Richter, G. M. (E. Pa.)
Freetown, Sierre Leone,
West Africa.
*Ridenour, J. R. (Va.)
Middletown, Md.
Rider, G. I. (Pa.)
Hagerstown, Md.
*Riebel, F. (Sand.)
458 S. Warren St.,
Columbus, Ohio
Riebel, W. E. (S. E. O.)
458 Warren St.,
Columbus, Ohio.
*Rife, Boyd (S. E. O.)
Westerville, Ohio.
*Riffle, A. S. (W. Va.)
Leon, W. Va.
Riggs, Fred (Iowa)
Granger, Iowa.
Riggs, Hal V. (Iowa)
Mt. Auburn, Iowa.
*Rigney, Amos (Ill.)
Baylis, Ill.
Rinehart, Paul E. (Pa.)
Myersville, Md.
Ringland, T. W. (Cal.)
226 N. Comstock Ave.,
Whittier, Cal.
Risley, R. R. (Sand.)
Willshire, Ohio.
Rittenhouse, W. H. (St. Jos.)
W. Center St., Warsaw, Ind.
Ritter, T. D. (Pa.)
Spring Run, Pa.
Robbins, H. W. (W. R.)
1534 E. 10th St.,
Indianapolis, Ind.
Robinson, F. L. (Ill.)
Good Hope, Ill.
Robbins, M. A. (W. R.)
Liberty, Ind.
Robbins, O. E. (Kan.)
St. George, Kan.
Roberts, Albert Leslie (W. R.)
University Heights,
Indianapolis, Ind.
Roberts, Chas. J. (St. Jos.)
814 Monroe St., Elkhart, Ind.

Roberts, E. (Ind.)
Linton, Ind.
Roberts, Floyd L. (St. Jos.)
Bonebrake Seminary,
Dayton, Ohio.
Roberts, Homer (W. R.)
University Heights,
Indianapolis, Ind.
*Roberts, Lura Jones (W. R.)
Bonebrake Seminary,
Dayton, Ohio.
Roberts, R. Pryce (Neb.)
DuBois, Neb.
Roberts, J. T. (W. R.)
Bonebrake Seminary,
Dayton, Ohio.
Roberts, W. Z. (St. Jos.)
422 Guilford St.,
Huntington, Ind.
Robertson, Nellie T. (Ill.)
Forreston, Ill.
Robey, M. L. (Kan.)
325 E. 7th St., Concordia, Kan.
Robey, T. J. (E. Ohio)
Dennison, Ohio
Robinson, D. (St. Jos.)
Rochester, Ind.
Robinson, J. A. (Miami)
1622 West First St.,
Dayton, Ohio.
Rodes, R. R. (Pa.)
Windsor, Pa.
*Rodgers, M. W. (Tenn.)
1625 Nassau St.,
Nashville, Tenn.
Rodiguez, Pedro (P. R.)
Juana Diaz, P. R.
Rodriguez, Juan P. (P. R.)
Ponce, P. R.
Rodriguez, Rafael R. (P. R.)
Santo Domingo, R. D.
*Roe, B. F. (Minn.)
Grey Eagle, Minn.
Rogers, E. K. (E. Ohio)
New Rumley, Ohio.
Rogers, J. M. (Kan.)
Valeda, Kan.
Rojahn, B. D. (Pa.)
Waynesboro, Pa.
Rollings, J. W. (Neb.)
Kearney, Neb.
Rollins, W. H. (Tenn.)
1702 Ninth Ave., N.,
Nashville, Tenn
Romig, O. G. (E. Pa.)
129 Cocoa Ave., Hershey, Pa.
Roop, C. V. (Sand.)
615 Liberty St., Findlay, Ohio.
Roop, H. U. (E. Pa.)
Wheaton, Ill.
Roscoe, Fenton D. (Ill.)
315 Second Ave., S.,
Lewistown, Mont.
Rose, L. C. (Alle.)
475 Reid Ave., Monessen, Pa.
*Rosebraugh, W. W. (Ore.)
1422 State St., Salem, Ore.
Rosenbarger, J. (St. Jos.)
R. F. D. No. 7, Kokomo, Ind.
Rosselot, G. T. (St. Jos.)
Taiama, Sierra Leone,
West Africa.
*Rothermal, G. W. (E. Pa.)
525 Robeson St., Reading, Pa.
Roudebush, J. W. (St. Jos.)
Colburn, Ind.
Roush, C. I. (W. R.)
Selma, Ind.
Roush, W. E. (E. Ohio)
Barberton, Ohio.
Roush, W. N. (Iowa)
Hudson, Iowa.
Rowe, E. D. (Alle.)
St. Michaels, Pa.
*Rowe, J. E. (Ind.)
Clay City, Ill.
Royer, N. E. (Ill.)
Eleroy, Ill.
Rumbaugh, E. N. (Okla.)
Stillwater, Okla.
Rumbaugh, P. E. (Sand.)
Middlepoint, Ohio.
Runes, Benito (P. I.)
Cava, LaUnion, P. I.
Runk, I. E. (E. Ohio)
522 Cleveland Ave., S. W.,
Canton, Ohio.
Rupp, J. C. (Alle.)
Beaverdale, Pa.
Rupp, S. E., (E. Pa.)
Westerville, Ohio.
Ruppenthal, H. P. (Va.)
10 Hancock, Staunton, Va.
Rush, E. E. (E. Ohio)
Justus, Ohio.
Russell, R. C. (Kan.)
119 Sixth Ave., E.,
Hutchinson, Kan.
*Russell, W. E. (W. Va.)
Terra Alta, W. Va.
Rutherford, W. F. (S. E. O.)
Wellston, Ohio.
Rutledge, C. C. (Mich.)
138 Georgia Ave.,
Bowling Green, Ohio.
*Ryan, C. A. (Va.)
R. F. D., Keyser, W. Va.
Ryan, H. C. (Ore.)
Philomath, Ore.

S

Sadamori, Jirocichi (Japan)
25 Kitamaruya, Gokisho,
Nakanoku, Nagoya, Japan.
*Sage, W. S. (Sand.)
Park St., Willard, Ohio.
*Sallaz, A. P. (W. Va.)

*Sampsell, W. H. (Va.)
Winchester, Va.
Sand, R. M. (St. Jos.)
Winona Lake, Ind.
*Sanders, F. P. (S. E. O.)
Westerville, Ohio.
*Sanders, J. W. (Ind.)
Reynolds Station, Ky.
Sanders, T. J. (S. E. O.)
56 Plum St., Westerville, Ohio.
Sanders, W. T. (W. R.)
Elwood, Ind.
Sanford Sylvester (Ill.)
Latham, Ill.
Santiago, Dionisio (P. R.)
Juana Diaz, P. R.
*Saul, Elmer E. (Miami)
R. F. D. No. 1, Camp Hill, Pa.
Savery, G. T. (Neb.)
Shelby, Neb.
Sawyer, E. G. (Alle.)
Tyrone, Pa.
Sawyerr, S. F. (Africa)
Freetown, Sierra Leone,
West Africa.
Sayler, C. K. (St. Jos.)
Grass Creek, Ind.
Scalf, M. M. (Tenn.)
Greeneville, Tenn.
Schad, C. H. (Va.)
5 E. Washington St.,
Hagerstown, Md.
Schaefer, W. G. (Colo.)
214 E. Vermigo St.,
Colorado Springs, Colo.
Schaeffer, H. E. (E. Pa.)
Penbrook, Pa.
Schafer, C. O. (Erie)
52 Southampton St.,
Buffalo, N. Y.
Schafer, O. E. (Erie)
13 Northup Pl., Buffalo, N. Y.
*Schell, P. H. (Neb.)
York, Neb.
Schell, W. E. (Neb.)
1208 U. B. Bldg.,
Dayton, Ohio.
Schiering, H. C. (O. G.)
1423 Baymiller St.,
Cincinnati, Ohio.
Schierholz, V. K. (Iowa)
Ogden, Iowa.
*Schisler, G. H. (Ill.)
Astoria, Ill.
Schlotterbeck, C. A. (Kan.)
Hoisington, Kan.
*Schmidt, A. (O. G.)
916 Nathaniel Rd.,
Cleveland, Ohio.
Schmitt, J. H. (Pa.)
New Cumberland, Pa.
Schoonover, L. L. (W. R.)
630 Madison Ave.,
Anderson, Ind.
Schull, N. A. (W. R.)
University Heights,
Indianapolis, Ind.
Schwalm, C. W. (E. Pa.)
Schuylkill Haven, Pa.
*Schwab, Rev. J. F. (O. G.)
Batavia, Ohio.
*Schwimley, Adam (Iowa)
Wellman, Iowa.
Scott, C. W. (W. Va.)
Greenwood, W. Va.
Scott, F. C. (Iowa)
Goodell, Iowa.
Scott, Kenneth J. (Miami)
R. F. D. No. 4, Piqua, Ohio.
Scott, W. H. (W. Va.)
Fairmount, W. Va.
*Scovill, A. M. (Kan.)
R. F. D. No. 1, Puente, Cal.
Sechrist, H. A. (Miami)
115 Ridge Ave., Dayton, Ohio.
Secrist, A. J. (Va.)
Martinsburg, W. Va.
Seese, H. B. (Alle.)
East Freedom, Pa.
Seese, S. R. (Alle.)
505 Market St., Scottdale, Pa.
Seitzinger, W. R. (Ill.)
Astoria, Ill.
Seldomridge, I. N. (E. Pa.)
Oberlin, Pa.
Semrau, J. W. (O. G.)
Batavia, Ohio.
*Semrau, M. G. (O. G.)
2464 W. 41st St.,
Cleveland, Ohio.
*Seneff, D. R. (Ill.)
Westfield, Ill.
Serrano, Abelardo (P. R.)
Guayanilla, P. R.
Settle, J. A. (Ind.)
Plainville, Ind.
Settle, J. W. (Ind.)
Louisville, Ky.
Settle, W. A. (W. R.)
2311 S. Center St.,
Terre Haute, Ind.
*Seymour, W. B. (Mich.)
West Branch, Mich.
Shafer, H. A. (E. Ohio)
R. F. D., Copley, Ohio.
Shaffer, E. L. (Iowa)
Cranston, Iowa.
Shaffer, H. C. (Cal.)
1076 Junipero Ave.,
Long Beach, Cal.
Shaffer, J. E. (Sand.)
W. Liepsic, Ohio.
Shaffer, L. (Iowa)
Ogden, Iowa.
Shaffer, L. L. (St. Jos.)
602 N. Lake St.,
Grass Creek, Ind.
*Shaffer, R N. (W. Va.)
Westerville, Ohio
Shannon, C. E. (Alle.)
R. F. D. No. 2,
Connellsville, Pa.
Shannon, J. E. (W. R.)
Marion, Ind.
Shannon, Paul E. V. (Pa.)
3906 Eldorado Ave.,
Baltimore, Md.
Sharp, E. A. (Alle.)
Philipsburg, Pa.
Sharp, E. A. (Sand.)
Wauseon, Ohio.
*Sharp, Cleveland (Ore.)
49 Garland Ave.,
Spokane, Wash.
Sharp, G. M. (W. Va.)
Junior, W. Va.
Sharp, L. B. (St. Jos.)
R. F. D., Roanoke, Ind.

Sharp, Lucy R. (W. R.)
Perrysville, Ind.
Sharp, Paul (Sand.)
Delta, Ohio.
Shaw, A. M. (W. R.)
1253 Shepherd St.,
Indianapolis, Ind.
Shaw, J. A. L. (W. R.)
R. F. D. No. "B,"
Terre Haute, Ind.
Shaw, S. R. (S. E. O.)
New Lexington, Ohio.
Shay, Russell, (E. Pa.)
Lebanon, Pa.
Sheaffer, W. Clark (Pa.)
Carlisle, Pa.
Shelley, C. E. (Alle.)
Bonebrake Seminary,
Dayton, Ohio.
Shepherd, E. O. (Colo.)
1304 Pine St., Pueblo, Colo.
Sherrill, J. (Cal.)
7288 Vinton Ave.,
Palms, Cal.
Sherrill, J. A. (St. Jos.)
Tangier, Ind.
Sherrill, M. F. (W. R.)
Veedersburg, Ind.
Sherrill, W. N. (Mich.)
Tallman, Mich.
Shettel, J. A. (Pa.)
Yoe, Pa.
Shettel, P. O. (Pa.)
Chambersburg, Pa.
Shields, Lula (S. E. O.)
Blanchester, Ohio.
*Shifflet, D. S. (Cal.)
Selma, Cal.
Shively, B. F. (Pa.)
Kyoto, Japan.
Shirell, L. A. (Tenn.)
Columbia, Ky.
*Shirley, Wm. (Ind.)
Eckerty, Ind.
Shock, J. W. (Sand.)
North Baltimore, Ohio.
Sholty, A. H. (Alle.)
Tokyo, Japan.
Shookman, G. E. (W. R.)
University Heights,
Indianapolis, Ind.
Shoop, C. W. (E. Pa.)
Canton, China.
*Shoop, James (E. Pa.)
Elizabethville, Pa.
Shoop, W. E. (E. Pa.)
447 Oyer Ave.,
Bloomsburg, Pa.
Showers, J. B. (Erie)
Dayton, Ohio.
Showers, J. S. (Alle.)
Portage, Pa.
Showers, R. S. (Erie)
1426 U. B. Bldg.,
Dayton, Ohio.
*Showman, Nellie H. (E. Ohio)
113 Pine St., Orlando, Fla.
Shrigley, J. C. (W. R.)
Lapel, Ind.
*Shrodes, W. C. (Ind.)
Rockport, Ind.
Shuey, E. H. (Ill.)
Macomb, Ill.
Shuey, J. F. (Ill.)
Argenta, Ill.
Shull, S. E. (Mich.)
Los Angeles, Cal.
Shultz, Anna (Mich.)
Jasper, Mich.
Shultz, E. A. (Alle.)
Rochester Mills, Pa.
*Shumaker, A. P. (Sand.)
Bellevue, Ohio.
Shumaker, R. A. (St. Jos.)
Monroeville, Ind.
Shupe, H. F. (Alle.)
Otterbein Press Bldg.,
Dayton, Ohio.
Shutts, K. E. (Kan.)
Edmond, Kan.
Sibert, J. E. (Ill.)
Smithfield, Ill.
Sibert, J. O. (Ore.)
Deary, Idaho.
*Sibole, W. E. (Ill.)
Marinette, Wis.
*Sick, J. (O. G.)
Miami, Fla.
*Sickafoose, C. A. (St. Jos.)
S. S. Home, Lafayette, Ind.
Siddall, A. C. (Sand.)
Bonebrake Seminary,
Dayton, Ohio.
Sider, J. M. (W. Va.)
Freed, W. Va.
Sill, D. H. (Kan.)
R. F. D. No. 2,
Sedgwick, Kan.
Simmerman, J. R. (W. R.)
Modoc, Ind.
*Simmons, M. J. (Kan.)
Elk City, Kan.
Simons, S. (St. Jos.)
Burket, Ind.
Simpkins, J. R. (Neb.)
McCool Junction, Neb.
Simpson, G. W. (W. Va.)
New Haven, W. Va.
Simpson, W. M. (Tenn.)
1700 Eighth Ave., N.,
Nashville, Tenn.
Simpson, W. O. (Ill.)
R. F. D., Monmouth, Ill.
Sinift, J. M. (S. E. O.)
Roseville, Ohio.
Sinks, Walter H. (Miami)
R. F. D., Campbellstown, Ohio
*Sipe, Allie (W. R.)
205 E. North St.,
Dunkirk, Ind.
Sites, W. A. (Alle.)
R. F. D. No. 3, Latrobe, Pa.
*Skelton, S. D. (Va.)
Dayton, Va.
Slaughter, Fred (W. Va.)
Parkersburg, W. Va.
Slaughter, W. M. (W. Va.)
Clarksburg, W. Va.
Slenker, P. M. (Pa.)
Carlisle, Pa.
*Slusser, O. M. (E. Ohio)
576 Blaine Ave., Akron, Ohio
*Smales, C. P. (S. E. O.)

Small, A. B. (Neb.)
Miller, Neb.
*Small, C. B. (W. R.)
Farmland, Ind.
Small, C. E. (W. R.)
Muncie, Ind.
Smart, J. K. (Africa)
Rotifunk, Sierra Leone,
West Africa.
Smelker, Harry (Miami)
R.F.D., Germantown, Ohio
Smelker, LeRoy (Miam)
Germantown, Ohio.
Smelker, W. H. (Miami)
315 Baltimore St.,
Middletown, Ohio.
Smeltzer, M. W. (Mont.)
Missouri.
*Smick, S. S. (Iowa)
Gladbrook, Iowa.
Smith, A. D. (Ind.)
Corydon, Ind.
*Smith, A. J. (Ore.)
R. F. D. No. A, Eugene, Ore.
*Smith, A. M. (Sand.)
416 College St.,
Findlay, Ohio.
Smith, B. R. (Alle.)
R. F. D., Punxsutawney, Pa.
Smith, Cecil R. (St. Jos.)
Decatur, Ind.
Smith, Clarence S. (Miami)
Vandalia, Ohio.
Smith, Clifford (Ill.)
311 S. Bourland Ave.,
Peoria, Ill.
Smith, C. R. (Miami)
Clayton, Ohio.
Smith, C. W. (Colo.)
Yuma, Colo.
*Smith, E. (Erie)
Pittsfield, Pa.
Smith, E. C. (Kan.)
218 E. Washington,
Arkansas City, Kan.
Smith, E. L. (Miami)
Farmersville, Ohio.
Smith, G. E. (E. Ohio)
Fredericksdale, Ohio.
Smith, Leslie E. (W. R.)
Veedersburg, Ind.
Smith, G. E. (Alle.)
2317 Cronemyer Ave.
McKeesport Pa.
*Smith, G. H. (Cal.)
Puente Cal.
Smith, H. C. (St. Jos.)
North Webster, Ind.
*Smith, Hobart A. (Kan.)
Scranton, Kan.
Smith, J. A. (Ill.)
E. St. Louis, Ill.
*Smith, J. A. (Ill.)
Arlington Colo.
Smith, J. D. (St. Jos.)
Montmorenci, Ind.
Smith, J. F. (St. Jos.)
Ligonier, Ind.
Smith, Mrs. J. Hal (Erie)
Dayton, Ohio.
*Smith, Oscar (Ill.)
North Liberty, Ind.
*Smith, Oliver (E. Ohio)
Freeport, Ohio.
Smith, O. W. (S. E. O.)
Crooksville, Ohio.
Smith, R. A. (S. E. O.)
1009 Oakwood Ave.,
Columbus, Ohio.
*Smith, R. E. (W. Va.)
Central, W. Va.
Smith, Roscoe D. (St. Jos.)
Montmorenci, Ind.
*Smith, Sam W. (E. Ohio)
Rootstown, Ohio.
Smith, S. G. (Tenn.)
419 Richard St.,
Knoxville, Tenn.
Smith, T. J. (St. Jos.)
Ligonier, Ind.
Smith, W. H. (Va.)
Bonebrake Seminary,
Dayton, Ohio.
Smock, F. D. (Erie)
Cochranton, Pa.
Smouse, S. W. (Iowa)
Vinton, Iowa.
Snavely, C. A. (E. Pa.)
222 Harris St., Harrisburg, Pa.
*Snell, S. H. (Pa.)
Chewsville, Md.
Snider, S. M. (Neb.)
2945 S. 12th St., Lincoln, Neb.
Snively, A. C. (Iowa)

Snoke, P. O. (E. Pa.)
5026 N. 11th St.,
Philadelphia, Pa.
*Snyder, A. M. (St. Jos.)
1011 Elm St.,
Crawfordsville, Ind.
Snyder, C. W. (Miami)
Otterbein Home,
Lebanon, Ohio.
Snyder, Forest (W. Va.)
Buckhannon, W. Va.
Snyder, Geo. F. (W. R.)
Gwynneville, Ind.
*Snyder, H. Lee (Kan.)
Stuart, Fla.
Snyder, J. F. (Pa.)
Duncannon, Pa.
*Snyder, J. H. (Kan.)
Stuart, Fla.
*Snyder, S. (St. Jos.)
Waterloo, Ind.
Snyder, M. M. (Alle.)
Youngwood, Pa.
Snyder, W. E. (St. Jos.)
Otterbein Press Bldg.,
Dayton, Ohio.

Snyder, Wm. (Alle.)
Shenandoah College,
Dayton, Va.
Snyder, Mrs. Wm. (Alle.)
Shenandoah College,
Dayton, Va.
Snyder, W. H. (E. Pa.)
Lykens, Pa.
Snyder, W. T. (Kan.)
Penalosa, Kan.
*Sollers, G. H. (S. E. O.)
Crooksville, Ohio.
*Sonner, J. L. (Sand.)
Delaware, Ohio.
Spafford, A. L. (Mich.)
950 Broadway,
Benton Harbor, Mich.
Spangler, J. T. (E. Pa.)
1521 Hughes Circle,
Dallas, Texas.
Spangler, M. Elizabeth (Alle.)
213 Beech St.,
East Pittsburgh, Pa.
*Spangler, Roy (S. E. O.)
Westerville, Ohio.
Sparks, G. A. (Alle.)
Arona, Pa.
Sparks, W. M. (Alle.)
Lebanon Valley College,
Annville, Pa.
Sparrow, C. M. (Pa.)
Lemoyne, Pa.
Spatz, E. E. (Pa.)
Chambersburg, Pa.
Spayd, H. B. (Cal.)
Puente, Cal.
Spayd, M. B., (E. Pa.)
R. F. D. No. 1, Lebanon, Pa.
Speakman, C. W. (E. Ohio)
East Palestine, Ohio.
Spears, J. G. (S. E. O.)
33 W. Fifth Ave.,
Columbus, Ohio.
Speicher, J. L. (St. Jos.)
North Manchester, Ind.
Spence, L. D. (E. Ohio)
Burbank, Ohio.
*Spencer, C. D. (Cal.)
1132—34th St., Oakland, Cal.
Spencer, J. E. (Ill.)
London Mills, Ill.
*Spitler, C. A. (St. Jos.)
Claypool, Ind.
Spitzer, B. F. (Va.)
Crabbottom, Va.
Sponseller, Grace H. (Pa.)
Mont Alto, Pa.
Sponseller, H. E. (Pa.)
Mont Alto, Pa.
Sponsler, M. G. (E. Pa.)
R. F. D. No. 2, Halifax, Pa.
*Spore, C. E. (Neb.)
York, Neb.
Spracklen, H. H. (Neb.)
Laurel, Neb.
Sprague, A. B. (Alle.)
Wall, Pa.
Spratt, B. H. (W. R.)
R. F. D. No. "D,"
Marion, Ind.
*Sprecher, J. W. (Ore.)
R. F. D. No. 3, Box 137,
Vancouver, Wash.
*Sprecher, Mrs. N. Y. (Ore.)
R. F. D. No. 3, Box 137,
Vancouver, Wash.
Sprenkle, G. B. (Pa.)
Newburg, Pa.
Spring, W. I. (Sand.)
Delphos, Ohio.
Springston, A. J. (Neb.)
Ord, Neb.
*Spyker, T. D. (Ill.)
215 W. Seminary St.,
Bloomington, Ill.
Stabley, R. R. (Pa.)
Dallastown, Pa.
Stadler, M. E. (Ill.)
114 W. Nord Ave.,
Spokane, Wash.
Stadler, J. C. (Ill.)
Galesburg, Ill.
Stahl, L. W. (Alle.)
642 W. Pittsburgh St.,
Greensburg, Pa.
Stambach, C. Guy (Pa.)
Chewsville, Md.
Stambach, Jerome S. (Pa.)
York, Pa.
Stanley, W. E. (St. Jos.)
R. F. D. No. 4, Delphi, Ind.
*Stark, C. J. (Kan.)
1801 Illinois, Lawrence, Kan.
*Stark, Olive (Iowa)
Ottumwa, Iowa.
*Starkey, Jennie I. (Neb.)
Aurora, Neb.
Statton, A. B. (Pa.)
3816 Walnut St.,
Kansas City, Mo.
*Stead, L. (W. Va.)

Stearn, J. W. (Va.)
Elkton, Va.
Stein, Jas. H. Jr. (Pa.)
Dover, Pa.
*Stein, M. O. (Miami)
432 N. Woodward Ave.,
Dayton, Ohio.
*Steiner, J. G. (E. Pa.)
238 S. Kingsley Drive,
Los Angeles, Cal.
*Stemen, H. G. (Sand.)
Middlepoint, Ohio.
Stephens, C. W. (Miami)
Rosewood, Ohio.
*Stevens, B. E. (Ind.)
Linton, Ind.
*Stevenson, Mrs. D. K. (Ill.)
Toledo, Ill.
*Stewart, J. P. (Miami)
Centerburg, Ohio.
Stine, B. C. (Ill.)
1112 E. Seminary Ave.,
Danville, Ill.
Stine, C. H. (E. Pa.)
112 Conway St.,
Baltimore, Md.
Stine, F. L. (Pa.)
Gettysburg, Pa.
Stine, G. L. (Ill.)
907 E. Main St.,
Crawfordsville, Ind.
Stiverson, J. W. (Neb.)
1821 Lothrop St., Omaha, Neb.
*Stiverson, W. G. (S. E. O.)
Leesburg, Ohio.
Stockslager, Earl (Miami)
Brookville, Ohio
Stone, L. A. (Kan.)
1283 Lane St., Topeka, Kan.
*Stonecipher, Alvin H. M. (W. R.)
University Heights,
Indianapolis, Ind.
Stonebraker, W. O. (Ill.)
Charleston, Ill.
Stoneking, O. (W. Va.)
Buckhannon, W. Va.
*Stover, E. G. (Sand.)
Van Wert, Ohio.
Stover, G. W. (Va.)
Winchester, Va.
Strader, P. S. (W. Va.)
Deer Park, Md.
Strasbaugh, R. A. (Pa.)
Lemasters, Pa.
*Stratton, W. D. (Mich.)
Farwell, Mich.
Strawn, Laura (S. E. O.)
51 Bolen Ave.,
Newark, Ohio.
Strayer, G. R. (Alle.)
211 Fifth Ave.,
Altoona, Pa.
Strayer, J. F. (Alle.)
Ave. "B," Latrobe, Pa.
*Streich, C. (O. G.)
1463 E. 110th St.,
Cleveland, Ohio.
Strickland, C. A. (Okla.)
1206 E. 9th St., Shawnee, Okla.
Strickler, Earle (E. Pa.)
R. F. D. No. 2, Gap, Pa.
Strickler, Geo. O. (Kan.)
Indiana.
Strickler, L. E. (Neb.)
Pleasanton, Neb.
Strine, G. W. (Pa.)
Greencastle, Pa.
Strong, J. L. (Erie)
Pleasantville, Pa.
Strouse, Elizabeth (Mich.)
R. F. D. No. 2, Burt, Mich.
Strouse, Paul (Sand.)
Bucyrus, Ohio.
Struble, E. A. (W. R.)
27th and Franklin Sts.,
Terre Haute, Ind.
Stubblefield, J. B. (Ill.)
Casey, Ill.
Sturgeon, E. F. (Alle.)
Mahaffey, WPa
*Sturm, W. H. (. Va.)
Philippi, W. Va.
*Sullivan, J. B. (Iowa)
Edgwood, Iowa.
Sullivan, V. I. (Sand.)
Grover Hill, Ohio.
Summers, A. J. (W. Va.)
Adamston, W. Va.
Summers, Isaac (Ill.)
9½ W. Main St., Freeport, Ill.
Sunkel, Geo. (Iowa)
Clarinda, Iowa.
*Surface, S. E. (Minn.)
Grey Eagle, Minn.
Swain, C. J. (W. R.)
Montpelier, Ind.
*Swambaugh, A. D. (Sand.)
Angola, Ind.
*Swank, T. (Mich.)
1517 Herbert St.,
Lansing, Mich.
Swank, W. R. (Va.)
Manassas, Va.
Sweazy, C. M. (S. E. O.)
R. F. D. No. 1,
Portsmouth, Ohio.
Sweet, A. R. (Kan.)
R. F. D. No. 9, Dayton, Ohio.
Sweet, H. C. (Kan.)
Republic, Kan.
Sweet, Pearl (Miami)
R. F. D. No. 9, Dayton, Ohio
Swezey, I. S. (E. Ohio)
Burbank, Ohio.
Swihart, H. E. (St. Jos.)
R. F. D., Columbia City, Ind.
*Swords, J. W. (S. E. O.)
Constitution, Ohio.

T

Tarvin, L. S. (Kan.)
R. F. D., Lyons, Kan.
Tate, C. V. (W. Va.)
Terra Alta, W. Va.
Taylor, L. T. (Ill.)
University Heights,
Indianapolis, Ind.
Taylor, J. W. (Kan.)

Taylor, O. C. (Ill.)
Potomac, Ill.
Taylor, S. E. (Wis.)
Janesville, Wis.
Taylor, W. B. (St. Jos.)
1328 Michigan Ave.,
Logansport, Ind.
Terao, Shoji (Japan)
Theological Dept. Doshisha
University, Kyoto, Japan.
Tester, Cora (Sand.)
Tiro, Ohio.
Testerman, F. M. (Kan.)
1709 Vermont St.,
Lawrence, Kan.
*Thayer, L. L. (Wis.)
Birchwood, Wis.
Thayer, L. O. (Erie)
Millport, Pa.
Thomas, G. (O. G.)
8 Grove Ave., Dayton, Ohio.
Thomas, H. H. (Kan.)
Hangha, Sierra Leone,
West Africa.
Thomas, J. W. (Kan.)
2101 Penn Ave., Topeka, Kan.

*Thomas, M. M. (W. R.)
R. F. D., Marion, Ind.
Thomas, N. B. S. (Pa.)
Williamsport, Md.
Thompson, A. D. (Alle.)
Orbisonia, Pa.
Thompson, C. F. (E. Ohio)
Nova, Ohio.
Thompson, C. S. (St. Jos.)
300 N. Plum St.,
Plymouth, Ind.
*Thompson, D. W. (Iowa)
Marshalltown, Iowa.
Thompson, E. W. (Colo.)
Arlington, Colo.
Thompson, H. O. (S. E. O)
24 N. Brownell St.,
Chillicothe, Ohio.
Thompson, J. L. (Kan.)
LeRoy, Kan.
Thomson, Elizabeth (Ill.)
Belle Rive, Ill.
Thorn, C. A. (Ill.)
Huntington, Ind.
*Thorne, E. P. (Ind.)
Mitchell, Ind.
Thorne, Minnie (Ind.)
Mitchell, Ind.
*Tilberry, W. M. (Okla.)
Hutchinson, Kan.
Tillman, N. E. (St. Jos.)
Young America, Ind.
Ting, Cheuk Kon (China)
Sun Tong, China.
Tinney, F. A. (W. Va.)
West Union, W. Va.
Tinsley, Ralph (Miami)
Westerville, Ohio.
Tinsman, C. W. (Va.)
Broadway, Va.
Tipsword, H. M. (Mo.)
Raymore, Mo.
Tobias, W. B. (Alle.)
R. F. D., Mifflintown, Pa.
Todd, C. T. (Ill.)
1228 E. Olive St.,
Decatur, Ill.
Todd, Delia (Minn.)
Rotifunk, West Africa.
Todd, J. O. (Ill.)
Bonebrake Seminary,
Dayton, Ohio.
Todd, S. L. (Ind.)
Coal City, Ind.
Todd, W. H. (W. R.)
1415 Chestnut St.,
Terre Haute, Ind.
*Tohill, J. (Ill.)
Oblong, Ill.
Toombs, J. H. (Ind.)
French Lick, Ind.
Torres, Venancio (P. R.)
Penuelas, P. R.
Torrey, A. C. (Mo.)
Brashear, Mo.
Torrey, Edna (Mo.)
Brashear, Mo.
*Tower, Hansel (Ind.)

Towsley, B. Lee (Ill.)
Adair, Ill.
Toy, J. A. (Erie)
602 Bird Ave., Buffalo, N. Y.
Tozier, Earl (Mich.)
Bonebrake Seminary,
Dayton, Ohio.
*Tranbarger, N. S. (W. R.)
Muncie, Ind.
Travis, Byron W. (Kan.)
R. F. D., Sterling, Kan.
*Traylor, Cecil (Ind.)
Scottsburg, Ind.
Trent, R. G. (Okla.)
211 N. Jefferson, Enid, Okla.
*Tresenriter, J. M. (Okla.)

Trinkle, G. H. (St. Jos.)
Butler, Ind.
Trinos, Leondelos (P. I.)
Balaoan, LaUnion, P. I.
*Tripp, F. B. (Mich.)
Alanson, Mich.
Tripp, T. A. (Okla.)
Alva, Okla.
Troxel, Ferron (Miami)

Truesdale, J. H. (Wis.)
Reedsburg, Wis.
Tryon, Sager (E. Ohio)
134 N. 1st St.,
New Philadelphia, Ohio.
Tudor, A. C. (Kan.)
502 E. Jackson, Iola, Kan.
Tudor, Emma (Kan.)
Iola, Kan.
Tullis, M. L. (Ind.)
Coal City, Ind.
*Turley, E. M. (Ind.)

Turley, R. H. (W. R.)
615 N. Jefferson,
Hartford City, Ind.
Turley, S. S. (Fla.)
Winona Lake, Ind.
Turner, E. R. (Miami)
351 Sheridan Ave.,
Dayton, Ohio.
Turner, J. F. (Ill.)
St. Francisville, Ill.
*Turner, J. G. (Sand.)
Bucyrus, Ohio.
Turner, J. M. (Tenn.)
Columbia, Ky.
Turner, R. H. (Sand.)
1628 Pool St., Toledo, Ohio.
*Tyler, G. W. (S. E. O.)
4047 College Ave.,
Indianapolis, Ind.

U

Uhlenhopp, J. F. (Wis.)
Richland Center, Wis.
Ulrich, C. Y. (E. Pa.)
134 S. Allegheny Ave.,
Philadelphia, Pa.
Umanos, Peregrino (P. I.)
2204 Azcarraga, Manila, P. I.
*Underwood, J. H. (Iowa)
Missoula, Mont.
Underwood, W. I. (Miami)
Cherry St.,
Germantown, Ohio.
Upson, R. G. (St. Jos.)
231 S. Woodward Ave.,
Dayton, Ohio.
Urich, Jusson L. (Miami)
645 West Ash St.,
Piqua, Ohio.
*Utsler, John W. (W. R.)
Muncie, Ind.

V

Valentine, Byron W. (S. E. O.)
Westerville, Ohio.
*Valentine, Forrest (S. E. O.)
Westerville, Ohio.
Valentine, S. L. (Sand.)
Delta, Ohio.
Vance, Russell E. (St. Jos.)
Roanoke, Ind.
*Van Eaton, A. S. (Mo.)
Melbourne, Mo.
Vanetta, L. B. (Miami)
R. F. D. No. 15, Dayton, Ohio.
Vannice, A. P. (Neb.)
York, Neb.
Varce, G. H. (Iowa)
Ventura, Iowa.
Van Saun, A. C. (Alle.)
402 Guy St., Jeannette, Pa.
Van Saun, Walter (Miami)
R. F. D. No. 9, Station K,
Cincinnati, Ohio.
Vanscoy, A. (W. Va.)
Morganville, W. Va.
Van Sickle, W. M. (Miami)
245 W. McMillan St.,
Cincinnati, Ohio.
*Van Tilbrough, Gail (E. Ohio)
R. F. D., Dover, Ohio.
Velander, C. E. (Ill.)
Vermilion, Ill.
Vernon, Ralph (S. E. O.)
Galena, Ohio.
*Vezie, N. L. (Kan.)
Iola, Kan.
Viloria, Justo (P. I.)
San Fernando, LaUnion, P. I.
Vinaroff, G. E. (Sand.)
153 Institute Place,
Chicago, Ill.
Vine, W. W. (Iowa)
Sumner, Iowa.
Vining, F. N. (Kan.)
Dearing, Kan.

W

Wachter, W. C. (Pa.)
Manchester, Md.
Waggoner, W. E. (Pa.)
Annville, Pa.
Wagner, A. J. (S. E. O.)
Columbus, Ohio.
Wagner, J. J. (E. Ohio)
Louisville, Ohio.
Wagner, M. A. (E. Ohio)
414 S. Arlington St.,
Akron, Ohio.
*Wagner, T. (Pa.)
39 W. Pomfert St.,
Carlisle, Pa.
Wahl, G. A. (Miami)
R. F. D. No. 2, Dayton, Ohio.
Waite, G. C. (Wis.)
West Lima, Wis.
*Waldo, L. K. (W. R.)
R. F. D. No. 7, Bluffton, Ind.
Walker, C. J. (Alle.)
Normalville, Pa.
Walker, C. T. (St. Jos.)
R. F. D., Peru, Ind.
Walker, Hayes L. (Kan.)
Agra, Kan.
Walker, H. M. (Ill.)
Blandisville, Ill.
*Walker, H. T. (W. R.)
Montpelier, Ind.
Wallace, W. F. (Iowa)
Grand Junction, Iowa.
Walls, S. L. (Ind.)
Jasonville, Ind.
Walls, S. P. (Ind.)
Petersburg, Ind.
Walter, C. A. (S E. O.)
Hallsville, Ohio.
*Walters, J. H. C. (Iowa)
Wadena, Iowa.
Walters, J. M. (E. Pa.)
247 S. 12th St , Reading, Pa.
Walter, L. R. (E. Pa.)
New Holland, Pa.
Walton, S. A. (Mich.)
St. Johns, Mich.
Wantz, Chas. (Neb.)
Pickrell, Neb.
Ward, Arthur (N. Mex.)
Wagon Mound, N. Mex.
*Ward, E. B. (Ore.)
Philomath, Ore.
Ward, H. W. (Iowa)
Coe College,
Cedar Rapids, Iowa.
Ward, W. E. (Sand.)
Bonebrake Seminary,
Dayton, Ohio.
Ware, W. G. (W. Va.)
Adamston, W. Va.
Wardell, Chas. (Okla.)
Alva, Okla.
Warner, Ira D. (E. Ohio)
186 Johnson St., Akron, Ohio.
Warren, F. E. (Wis.)
Bloomer, Wis.
Warren, Mrs. F. E. (Wis.)
Bloomer, Wis.
Warren, Jutton (Wis.)
Fennimore, Wis.
Warren L. E. (Wis.)
Lime Ridge, Wis.
Washinger, W. H (Pa.)
686 E. Taylor St ,
Portland, Ore.
Waterman, A. E. (E. Ohio)
Navarre, Ohio.
Waters, E. H. (W. Va.)
Huntington, W. Va.

Waters, M. James (Ill.)
Baylis, Ill.
Watson, John (Alle.)
1345 Pennsylvania Ave.,
Tyrone, Pa.
*Watt, Fred S. (Kan.)
Guide Rock, Neb.
Watts, L. D. (St. Jos.)
Brimfield, Ind.
*Waymire, C. H. (Ore.)
North Bend, Ore.
*Waymire, Mrs. R. N. (Ore.)
North Bend, Ore.
Weaver, C. A. (Alle.)
Industry, Pa.
Weaver, E. C. (Alle.)
811 Coal St., Wilkinsburg Pa,
Weaver, G. B. (Neb.)
Vermilion, S. Dak.
Weaver, J. H. (Alle.)
West Decatur, Pa.
*Weaver, S. P. (Erie)
Boston, Mass.
*Weaver, W. H (Pa.)
Dillsburg, Pa.
Webb, Otis (Neb.)
Lamar, Neb.
Webber, M. I. (Ill.)
Olney, Ill.
Webber, R. E (Ill.)
Westfield, Ill.
Webber, R. L (Ill.)
Toledo, Ill.
*Weber, E. G. (O. G.)
Mt. Healthy, Ohio.
Weber, W. A. (O. G.)
Hertzog Hale'
New Brunswick, N. J.
*Weekley, G. W. (W. Va.)
Pennsboro, W. Va.
*Weekley, W. M. (W. Va.)
Parkersburg, W. Va.
Wegner, E. F. (O. G.)
4210 Orchard Ave.,
Cleveland, Ohio.
Wegner, H. F. (O. G.)
1949 Eddy St., Chicago, Ill.
Weidler, V. O. (Erie)
151 Laurel St., Buffalo, N. Y.
Weidler, Z. A. (Erie)
R. F. D., Jamestown, N. Y.
Weimer, E. S. (Miami)
Farmersville, Ohio.
Weir, A. K., D.D., (E. Pa.)
504 Walnut St., Columbia, Pa.
Weir, Geo. (S. E. O.)
458 E. Franklin St.,
Circleville, Ohio.
Welbaum, O. D. (Miami)
R. F. D. No. 4, Dayton, Ohio.
Welch, C. K. (Va.)
Westernport, Md.
Welch, C. L. (Alle.)
New Florence, Pa.
Welch, H. B. (S. E. O.)
Rockbridge, Ohio.
Wells, S. A. (St. Jos.)
Bonebrake Seminary,
Dayton, Ohio.
Welty, Mervin H. (Pa.)
Gardners, Pa.
Wert, Mark H. (Miami)
Arcanum, Ohio.
*West, A. H. (Mich.)
Hastings, Mich.
West, B. F. (E. Ohio)
444 N. Third St., rear,
New Philadelphia, Ohio.
*Westcoat, T. A. (Erie)
Conneautville, Pa.
*Westfall, D. C. (Ill.)
Coshocton, Ohio.
*Westfall, L. L. (W. Va.)
Buckhannon, W. Va.
Wetherbee, G. B. (E. Ohio)
Kenmore, Ohio.
Wheeler, H. A. (Neb.)
Shelton, Neb.
Wheeler, Wilmette (Neb.)
Shelton, Neb.
*Wheelright, S. A. (Wis.)
Brooks, Alberta, Canada.

White, C. G. (Alle.)
605 Third St., Juniata, Pa.
White, E. B. (S. E. O.)
126 Main St., Jackson, Ohio.
White, H. W. (St. Jos.)
Elkhart, Ind.
*White, J. A (S. E. O.)
Westerville, Ohio.
White, L. P. (Kan.)
Wichita, Kan.
White, M. R. (S. E. O.)
Lucasville, Ohio.
White, W. S. (E. Ohio)
86 E. Lincoln St.,
Westerville, Ohio.
*Whitecotton, O. (W. R.)
Lapel, Ind.
*Whitehair, W. M. (E. Ohio)
R. F. D. No. 3,
Tippecanoe, Ohio.
Whitesell, L. A. (Ill.)
Bloomington, Ill.
*Whitney, Chas. (E. Ohio)
904—25th Ave., Tampa, Fla
*Whitney, Mrs. M. E. (Wis.)
234 Mason St., Apt. 14,
Milwaukee, Wis.
*Whitten, A. (Ind.)
Fisher, Ill.
Whittington, Lester (W. R.)
R. F. D., Brazil, Ind.
Whitwell, Dewey (Tenn.)
1720—12th Ave., N.,
Nashville, Tenn.
*Wiard, O. O. (Erie)
Winona Lake, Ind.
Widdoes, H. W. (Kan.)
San Fernando, P. I.
*Wilburg, N. A. (Erie)
Westerville, Ohio.
Wilfong, L. N. (W. Va.)
Troy, W. Va.
*Wilkins, James (Ind.)

Willard, D. W. (Alle.)
811 Ninth St., Windber, Pa.
*Williams, A. D. (W. R.)
Muncie, Ind.
Williams, Amos (St. Jos.)
1427 Edwards Ave.,
Indianapolis, Ind.
*Williams, C. E. (Ind.)

Williams, Curtis (Ill.)
Canton, Ill.
Williams, F. (Mich.)
Clarksville, Mich.
Williams, H. H. (Erie)
Union City, Pa.
*Williams, J. D. (Miami)
DeGraff, Ohio
*Williams, J. H. (Sand.)
Portland, Ind.
Williams, M. E. (Sand.)
Oakwood, Ohio.
Williams, O. E. (Erie)
11 W. 9th St., Erie, Pa.
Williams, R. E. (Iowa)
3120 Third St.,
Des Moines, Iowa.
Williams, S. B. (Kan.)
Kansas City University,
Kansas City, Kansas.
Williams, T. B. (Africa)
Pendembu, Sierra Leone,
West Africa.
*Williams, T. J. (Erie)
Geneva, Pa.
Williams, V. F. (W. Va.)
Mannington, W. Va.
Williams, W. H. (Tenn.)
2705 Southerland Ave.,
Knoxville, Tenn.
Williamson, Frank (S. E. O.)
R. F. D., Amanda, Ohio.
Williamson, W. W. (E. Ohio)
632 Dayton Ave., Akron, Ohio.
Wilmore, A. C. (W. R.)
606 S. High St.,
Winchester, Ind.
Wilson, A. B. (E. Ohio)
R. F. D. No. 1, Alliance, Ohio.

*Wilson, Callie (Kan.)
R. F. D. No. 1,
Anderson, Mo.
Wilson, E. H. (S. E. O.)
Williamsburg, Ohio.
Wilson, E. S. (Africa)
Hangha, Sierra Leone,
West Africa.
*Wilson, F. H. (Ind.)
Plainville, Ind.
Wilson, Floyd L. (St. Jos.)
Stockwell, Ind.
Wilson, J. E. (Kan.)
518 Leland St., Topeka, Kan
Wilson, Roscoe F. (St. Jos.)
Columbia City, Ind.
Wilson, R. F. (St. Jos.)
Greentown, Ind.
Wilson, S. J. (Alle.)
Laughlinstown, Pa.
Wilson, W. E. (Kan.)
Dennis, Kan.
Wilt, M. L. (Alle.)
Shanksville, Pa.
Wilt, W. A. (Va.)
Keyser, W. Va.
*Wiltse, G. F. (Minn.)
Chatfield, Minn.
Wimmer, Harvey (Kan.)
Lawrence, Kan.
*Wimmer, L. D. (Kan.)
R. F. D. No. 2, Humbolt, Kan.
Wimmer, W. N. (Kan.)
Hangha, Sierra Leone,
West Africa.
Wimple, C. W. (Mo.)
Spickard, Mo.
Winchell, Verna B. (Kan.)
235 S. 9th St., Salina, Kan.
Wineka, P. R. (Alle.)
Knoxdale, Pa.
Winey, C. W. (Alle.)
658 Coleman Ave.,
Johnstown, Pa.
Wingrove, J. W. (W. Va.)
Frenchton, W. Va.
Winters, Chas. (Iowa)
Riverside, Iowa.
Winters, C. L. (W. R.)
4051 Otterbein Ave.,
Indianapolis, Ind.
*Winter, Ulyssa K. (Mont.)
Cartwright, N. Dak.
Winwood, John (Alle.)
R. F. D. No. 1,
West Finley, Pa.
*Wise, Dean (E. Ohio)
Newcomerstown, Ohio.
Wise, I. C. (Alle.)
Lebanon Valley College,
Annville, Pa.
*Wissinger, W. A. (Alle.)
Arlington Heights,
East McKeesport, Pa.
Withans, A. C. (O. G.)
907 Sycamore St.,
Hamilton, Ohio.
Witmer, C. C. (E. Pa.)
Manila, Philippine Islands.
Witt, Geo. F. (Ill.)
7310 Vernon Ave., Chicago, Ill.
Wolf, Oma (Kan.)
Wyoming Park,
Grand Rapids, Mich.
Wolf, P. L. (Kan.)
Wyoming Park,
Grand Rapids, Mich.
Wolf R. M. (Miami)

Wolfe, A. S. (E. Ohio)
Mansfield, Ohio.
Wolfe, Edith G. (Minn.)
Halfway, Ore.
*Wolfe, H. F. (E. Ohio)
339 Deersville Ave.,
Urichsville, Ohio.
Wolfington, W. E. (Iowa)
Newberg, Iowa.
Wong, S. S. (China)
Siu Lam China.
Wong, T. T. (China)
Lak Lau, China.

*Wood, B. F. (Kan.)
S. 21st St., Parsons, Kan.
Wood, Ivan R. (St. Jos.)
Mt. Ayr, Ind.
*Wood, G. E. (Ore.)
705—60th St., S.,
Tacoma, Wash.
*Woods, J. D. (Wis.)
Missoula, Mont.
*Woodland, M. R. (E. Ohio)
Lock Bag R, Rahway, N. J.
Woodruff, L. S. (Cal.)
645 E. Washington St.,
Stockton, Cal.
*Woolever, W. O. (Ore.)
Meramount Blvd.,
Los Angeles, Cal.
*Worstell, H. M. (Sand.)
Bloomdale, Ohio.
Wortman, Henry W. (Ill.)
Marshall, Ill.
Wriggle, E. F. (Ore.)
1204 G St., The Dallas, Ore.
Wright, A. W. (Ill.)
7220 Ellis Ave., Chicago, Ill.
*Wright, J. W. (Va.)
University of Chicago,
Chicago, Ill.
Wright, O. O. (S. E. O.)
2307 S. Fourth St.,
Ironton, Ohio.
Wright, P. E. (S. E. O.)
260 E. Main St.,
Newark, Ohio.
*Wyandt, J. D. (E. Ohio)
Justus, Ohio.
*Wright, W. H. (Tenn.)
912 McGhee St.,
Knoxville, Tenn.

Y

Yabe, Kiyoshi (Japan)
Zeze, Otsu Shigai,
Shiga Ken, Japan.
Yager, S. H. (Fla.)
R. F. D. No. 1, Lutz, Fla.
Yanagita, Bungo (Japan)
232 Nishi Okubo,
Tokyo, Japan.
Yantis, F. W. (Sand.)
Cridersville, Ohio.
Yasuda, Chukichi (Japan)
Higashi Maruta Machi,
Kayabata Higashi Iru,
Kyoto, Japan.
Yohe, Jay W. (Pa.)
Fayetteville, Pa.
Yokata, Kakunosuke (Japan)
70 Harajuku, Aoyama,
Tokyo, Japan.
York, A. J. (Kan.)
Salina, Kan.
Young, C. H. (Iowa)
York, Neb.
Young, C. L. (Neb.)
York, Neb.
Young, D. E. (E. Pa.)
4655 Camac St.,
Philadelphia, Pa.
*Young, Donald E. (Minn.)
Sedalia, Mo.
Young, J. D. S. (Pa.)
Rohrersville, Md.
Young, Mamie (Neb.)
Beatrice, Neb.
Young, R. N. (Va.)
Berkeley Springs, W. Va.
Youngblood, C. H. (Ind.)
Coal City, Ind.

Z

Zartman, D. W. (St. Jos.)
Twelve Mile, Ind.
Ziegler, S. G. (Pa.)
1407 U. B. Bldg.,
Dayton, Ohio.
Ziegler, R. R. (Pa.)
Boonsboro, Md.
Zike, S. M. (Iowa)
Dumont, Iowa.
Zike, T. J. (Iowa)

*Zimmerman, A. L. (Neb.)
Loup City, Neb.
Zimmerman, Ivory (Miami)
117 Franklin,
Union City, Ind.
*Zinn, A. P. (W. Va.)
Zuse, C. H. (Mich.)
602 S. Hanover St.,
Hastings, Mich.
Zuse, DeWitt (Pa.)
Wormleysburg, Pa.
Zuse, H. W. (Pa.)
Wormleysburg, Pa.

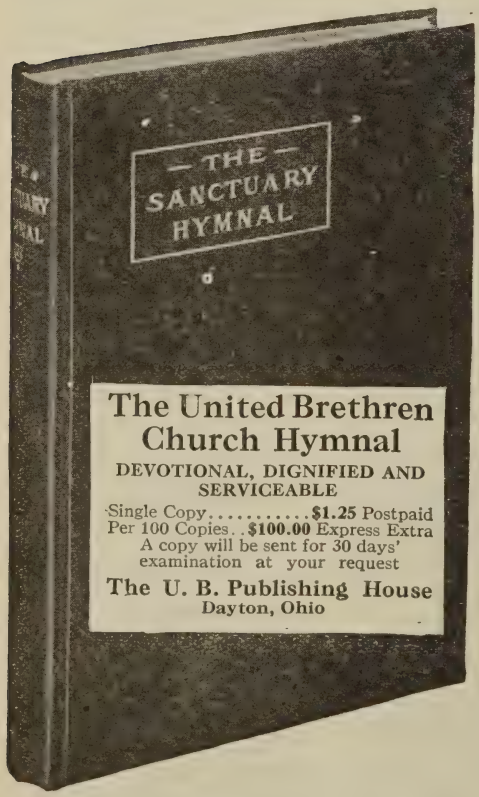

The United Brethren Church Hymnal
DEVOTIONAL, DIGNIFIED AND SERVICEABLE
Single Copy.....$1.25 Postpaid
Per 100 Copies..$100.00 Express Extra
A copy will be sent for 30 days' examination at your request
The U. B. Publishing House
Dayton, Ohio

FIRST UNITED BRETHREN IN CHRIST CHURCH, BUFFALO, N. Y.

FRANK A. SPANGENBERG
ARCHITECT

EARL MARTIN, Associate
250 Delaware Avenue
BUFFALO, N. Y.

LAST CALL FROM OTTERBEIN COLLEGE

An Earnest Appeal in the Interest of Christian Education

Fourth and Final Payment on Jubilee Pledges is now due. This will complete the first stage of the two million dollar appeal. This is the greatest financial project in the history of the United Brethren Church. Following is a statement of the Jubilee Movement to date:

Amount Pledged By—		
Churches and Individuals	$620,000.00	
General Education Board (Rockefeller)	250,000.00	
Carnegie Corporation	75,000.00	
TOTAL		$945,000.00
Amount Paid to Date By—		
Churches and Individuals	$380,670.00	
General Education Board (Rockefeller)	146,840.00	
Carnegie Corporation	75,000.00	
TOTAL		$602,510.00
Balance Due in January and February, 1926, From—		
Churches and Individuals	$239,330.00	
General Education Board (Rockefeller)	103,160.00	
TOTAL		$342,490.00

Every Two Dollars Earns Another Dollar

It is necessary to make practically the entire collection from our own constituency to claim the balance from the General Education Board.

Let's clear the decks now for other deserving causes.

Send checks and money orders to

J. P. WEST, Treasurer,
Otterbein College, Westerville, Ohio.

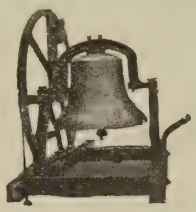

100 Years' Experience

MENEELY & CO.

1531-1541 Broadway

WATERVLIET (West Troy), N. Y.

THE OLD MENEELY FOUNDRY

CHURCH, CHAPEL, AND OTHER BELLS, CHIMES, AND PEALS MUSICALLY UNEQUALLED

PIPE ORGANS

of any size or construction. Estimates cheerfully submitted. Also Reed Organs for Church or Home.

Electric Organ blowing outfits for organs of any make.

Write, stating which catalog is desired.

Hinners Organ Co., Pekin, Ill.

Stained Glass

FOR CHURCHES

Interior Decorating

Religious Painting

Carl Reimann

521 Jackson St. Milwaukee, Wis.

Half block north of the Cathedral

Send for Catalogue

OXFORD BIBLES

Over 1,000,000 Copies Sold Every Year

OXFORD BIBLES are made in such a great variety of styles and prices that there is one to suit every occasion and every purse

Ask to see an

Oxford India Paper Bible

At All Booksellers or from the Publishers

Oxford University Press *American Branch*

35 West Thirty-second Street New York

Builders, Designers Art Painters

Ecclesiastical Art Furniture

of every description in

Brass, Wood, or Marble

Oil Paintings,

Bells, Memorials

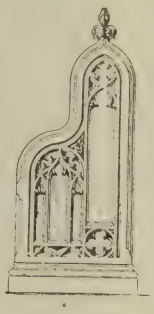

Let us figure with you
Our prices are right.
Designs and prices on application.

Best of reference from the Pastors and congregations.

ST. LUKE'S INSTITUTE
Box 83 ST. FRANCIS, WIS.

Twenty Years of Development has Won Universal Acknowledgment of "Orgoblo" Superiority. Recent Improvements have Made the

SUPER ORGOBLO
Sturdy—Efficient—Quiet

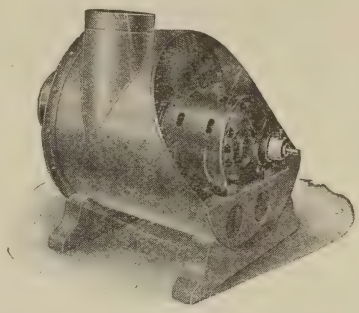

Most of the largest and finest American organs are blown by Orgoblos
The Orgoblo has won the highest award in every exposition entered
Special "Orgoblo Junior" for reed and student organs

THE SPENCER TURBINE CO.
The Organ Power Dept.
Hartford, Conn.

MÖLLER PIPE ORGANS

America's leading instruments. The world's largest pipe-organ factory. Every organ designed and built for the church and service and fully guaranteed. No organ too large or too small to interest us. Booklets and specifications on request.

M. P. MOLLER
Hagerstown, Maryland
References:
Organs in forty-two hundred churches

STORY OF THE BIBLE
From Genesis to Revelation.
Told in Simple Language.
Adapted to All Ages, But Especially to the Young.
By CHARLES FOSTER
(THE ORIGINAL STANDARD WORK)

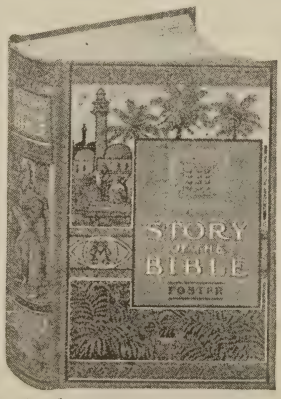

BEST EASY-READING VERSION of the BIBLE

Adhering closely to the Scriptures, retaining their force, dignity and distinction of style, with the pure and simple wording of the English Bible with little comment or addition.

Size 6½ x 9; 704 pages; 300 illus

BEST BOOK FOR PARENT AND CHILD
An easy-reading form of the Bible, which **does not have to be explained,** but can be read just as printed.
Large Clear Type—Beautiful Colored Plates—300 Illustrations
GENERALLY USED—850,000 SOLD
Approved by eminent men of all denominations.
Valued in thousands of homes.
Fine Cloth, beautiful three color binding . . . **$2.00**
CHAS. FOSTER PUBL'G CO., 716 Sansom St., PHILAD'A, PA.

Schantz
Pipe Organs

Every organ is designed and built for the church and service for which it is to be used.

Every organ is sweet in tone, durable in construction and artistic in design.

Every organ is fully guaranteed

Prices Right

Catalogs and specifications sent upon request.

A. J. SCHANTZ, SONS & CO.

Orrville, Ohio

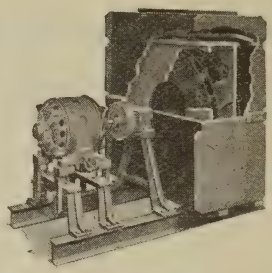

KINETIC
Electric Organ Blowers

Are especially designed to furnish an ample supply of wind for organs in churches.

They are absolutely dependable, and the most QUIET, EFFICIENT, SERVICEABLE ORGAN BLOWERS in the world. 25,000 in service in all parts of the world. Built in sizes from ¼ H.P. to 25 H.P.

Booklet free on request

KINETIC ENGINEERING COMPANY

Factory and Main Office

U. B. Union Ave., Lansdowne, Pa.

New York Boston

The

C. DAY RUDY CO.

Incorporated

Art Stained Glass

Church Frescoing

1835-41 North Third Street

Harrisburg, Pa.

The Reuter Organ Co.

LAWRENCE, KANSAS

Builders of the

Highest Grade Electro Pneumatic

PIPE ORGANS

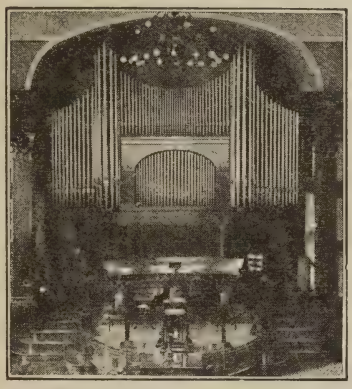

Special Attention Given the Church Organ

Write for Free Literature

The ZEPHYR

Electric Organ Blower

For Pipe Organs, and a Special Blower for Reed Organs. Acknowledged by organ builders and organists to be the best. Extensively used in the United States and foreign countries.

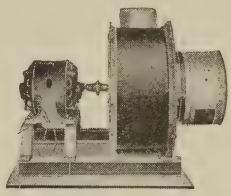

It is made entirely of metal. Never affected by climatic changes. Always ready to go. Used in thousands of churches, besides hundreds of theaters and private homes. Prices reasonable.

For further information write to

Zephyr Electric Organ Blower Co.

Orrville, Ohio

Branch Office: 409 W. 42nd Street
New York City

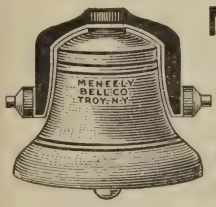

MENEELY BELL CO.

TROY, N.Y.
AND
220 BROADWAY, N.Y. CITY

BELLS

Church Furniture

Charles Svoboda

615 Schaff Building

Philadelphia, Penna.

CHURCH MUSIC

Call on us at Easter, Children's Day and Christmas for free samples of our new services for Sunday school; also for free samples of our new anthems for volunteer choirs for these festival days.

Lorenz Publishing Company

70 E. 45th St., New York
218 S. Wabash, Chicago
216 W. 5th St., Dayton, O.

We are constantly publishing new things in a wide variety of styles of the following:

Choir Magazines, Choir Cantatas
Anthem Books, Octavo Anthems
Two-Part Choir Music
Sunday School Song Books
Church Organ Voluntaries
Men's Choruses
Women's Choruses
Sacred Solos and Duets
Musical Entertainments

No Tipping Back of the Head

Can be sterilized without breakage. No wiping or polishing. Over ten million in use.

(DUTY FREE)

Rev. Dr. E. E. Helms, Los Angeles, Cal., writes us as follows:

To those who want the Communion 100 percent right, I recommend the LePage. I have had them in three large churches, Central, Wilkes-Barre, Pa.; Calvary, Philadelphia; and now First Church, Los Angeles. The world is full of Individual Communion Cup devices, but to my mind there is only one, "The LePage."

LePage Individual Communion Cup Co.

2382 Dundas St., West Toronto 9, Ont., Can.

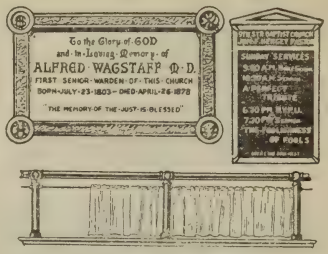

Bulletin Boards

The best of all bulletin boards, with waterproof metal frames and changeable steel letters. Dozens of styles to choose from.

Bronze Memorial Tablets

and etched brass plates. All sizes and styles.

Brass Railings

Buy direct from the makers and save money.

Write for Literature

NEWMAN MANUFACTURING CO.

424 Elm St. CINCINNATI, OHIO

ST. LOUIS BELL FOUNDRY

STUCKSTEDE & BROS., Props.

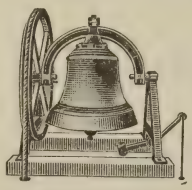

Finest grade of

BELLS

for Churches and Schools

of best quality copper and tin

2735-37 Lyon St., ST. LOUIS, MO.

Catalog and Prices Free

Church and Sunday School FURNITURE

DeLONG FURNITURE CO.

Sales Rooms

716 Schaff Building 1505 Race Street
Philadelphia, Pa.

Factory
Topton, Pa.

C. E. MOREY

Church Organ Builder

1024 Champlin Avenue

Utica, N. Y.

READ

articles each month telling about the work and methods of prominent ministers of every denomination in

THE EXPOSITOR

A magazine for ministers only established 1899

It also contains

Sermons and Outlines — Methods
Prayer Meeting Department — Religious Review of Reviews
Illustrations — Book Reviews
Bulletin Board Slogans

Sample free. 1 year $3.00. 4 mos. $1.00.

F. M. BARTON COMPANY

710 Caxton Bldg., Box D.
CLEVELAND, OHIO

STAHL PIPE ORGANS

"The Small Organ with the Big Tone Variety"

ELECTRIC BLOWERS

Write for Catalogue and Prices

STAHL ORGAN CO., Maywood, Ill.

Office and Factory: 809-811 Railroad St.

VAN DUZEN BELLS

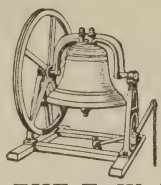

Formerly Van Duzen & Tift

Guaranteed Genuine Bell Metal Bells made of Copper and Tin. Famous for full rich tones, volume, and durability.

THE E. W. VAN DUZEN CO.
BUCKEYE BELL FOUNDRY

428-434 E. Second St., Cincinnati, O.
EST. 1837 Send for Catalog

A FREE BOOKLET

on

Stained Glass Windows

For pastors, committee members, builders, architects, and all who are interested to make a church interior inspiring and beautiful.

Ask for

"THE CROWNING BEAUTY OF THE CHURCH"

telling where you saw the offer and what church you have in mind. We will gladly mail you a copy of this rich and helpful little treatise on church windows. History of the art. Presentation of what is good in church windows, and why. Lovely examples illustrated. Lists of our own installations. Testimonials.

Address

Pittsburgh Art Glass Co.

Warden & McCartney Sts.
Pittsburgh, Pa.

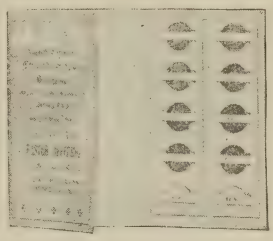

Special Offerings

are sure of being a success when collected with the aid of

SPIES PATENT OFFERING CARDS

Appropriate shapes and designs for Easter, Christmas, building funds, holidays, special occasion and all general purposes.

We receive many letters stating they have more than doubled previous years seasonal offerings.

Send for samples and prices.

BERG SALES COMPANY

Room D, Herald Bldg. WATERTOWN, N. Y.

THE WRIGHT Rolling Canvas Curtains

Used in Sunday Schools, Chapels, etc., to divide classes. Easy and simple to operate. Sound-proof as wood. Economical. Now in use in many churches and other assembly rooms. It is the most successful rolling partition obtainable. Large velour curtains a specialty.

For prices, recommendations of pleased customers, and other particulars, write

Wright and Gamber Lebanon, Pa.

"Endorsed by Leading Architects"

STAINED GLASS PAPER

Par-O-Phane Stained Glass Paper gives plain glass windows a stained glass appearance. It is a thin translucent material. It is easily applied, full directions supplied with each order. Appropriate for use in churches, homes, schools, etc.

Write for literature and samples.

S. H. PARRISH COMPANY

Stained Glass Paper and Church Seals

310 W. Erie St. Chicago, Illinois

Hillgreen, Lane & Company

ALLIANCE, OHIO

Have a long and honorable record as builders of

Church Organs

They have instruments in the churches of every denomination, and are represented in nearly every state of the Union, in the Dominion of Canada, and in the Hawaiian Islands. Correspondence solicited.

FACTORIES

Alliance, Ohio

Established 1850 Incorporated 1899

W. & E. SCHMIDT CO.

308 Third St., Milwaukee, Wis.

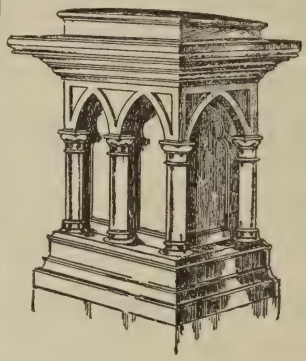

Church Goods and Church Furniture of All Descriptions

COMMNUNION WARE,
COLLECTION PLATES,
HYMN BOARDS,
PULPIT CHAIRS,
BAPTISMAL FONTS,
LECTURNS,
FOLDING CHAIRS,
ALTARS, PULPITS, PEWS.

We will send catalogs on application, also submit estimates for your furniture. Satisfaction and lowest prices to all customers.

Church Pews, Altars, Pulpits and Special Ecclesiastical Furniture

By the best equipped Church Furniture Plant in America

Get particulars from us before purchasing

Manitowoc Church Furniture Co.

WAUKESHA, WIS.

PULPIT GOWNS

Choir Vestments, Chancel Draperies, Altar Hangings, Book Markers, etc.

Tell us about your requirements and we shall submit samples, prices and full information.

DEMOULIN BROS. & CO.
1133 South 4th St. Greenville, Ill.

CHURCH FURNITURE

Everything for Church and Sunday School use. From Factory to You. Fine catalog free.

DeMoulin Bros. & Co.
1133 South 4th St., Greenville, Illinois

Established 1875 Tel.: Kilbourn 3386

Estimates and Specifications Furnished for All Sizes of

Pipe Organs

for Churches—Residences

We also Furnish and Install Electric Fan Blowers

If in Need of Tuning and Repairing or General Overhauling, We Can Give You First-Class Service

MAX SCHUELKE ORGAN CO.
Manufacturers
3009-3021 Lisbon Avenue
Milwaukee, Wisconsin

HISTORY OF THE CHURCH
of the
UNITED BRETHREN IN CHRIST

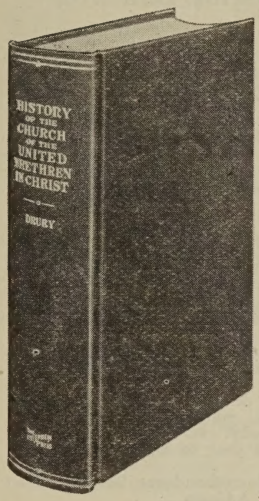

By A. W. DRURY, D.D.

Doctor Drury's "History of the Church of the United Brethren in Christ" is interestingly written and gives complete and accurate information about the denomination from its founding up to the present time. The book is the product of more than thirty-five years of research wherever information about the United Brethren Church was to be had; visits to historic buildings and places, and a wide reading of the books and literature of the church from its very beginning.

The book is printed on specially made paper and is handsomely bound in green cloth with the title stamped in gold. Size 6x9 inches and 2 inches thick; 821 pages and 28 pages of illustrations. **Price: $4.00 postpaid.**

A Necessary Book in Every United Brethren Home

ORDER FROM

UNITED BRETHREN PUBLISHING HOUSE

W. R. FUNK, Agent **DAYTON, OHIO**

BOOKS ON EVANGELISM

HOW TO BRING MEN TO CHRIST
By R. A. Torrey

The aim of this book is to help earnest Christians to do efficient work in bringing others to the Savior. **75c.**

EVANGELISM
Its Justification, Its Operation, and Its Value
By Wm. E. Biederwolf

Doctor Biederwolf's calm, measured presentation of the methods best calculated to secure results, results which can be permanently conserved is especially welcome today. **$1.75.**

THE CHRISTIAN WORKER'S MANUAL
By Rev. H. S. Miller

A most complete and serviceable manual for evangelical Christian workers. It presents the entire range of doctrinal and practical themes in a logical sequence and with that brevity and clarity so necessary in such a help. **$1.50.**

ONE THOUSAND EVANGELISTIC ILLUSTRATIONS
By Rev. Aquilla Webb, D.D., LL.D.

President Mullens says in his Introduction: "I know of no collection equal in range and variety and forcefulness to the illustrations contained in the present volume. It is a notable service to the cause of Evangelism." Third Edition. **$3.00.**

SOUL WINNING SERMONS
By R. A. Torrey

The complete cycle of Doctor Torrey's Evangelistic Addresses in their purposeful sequence as given by him in his extended campaigns throughout the world. **$4.00.**

THREE HUNDRED EVANGELISTIC SERMON OUTLINES
By Rev. Aquilla Webb, D.D.

The author of "One Thousand Evangelistic Illustrations" has prepared another great practical volume for the preacher's shelf of evangelistic aids. **$3.00.**

AN EVANGELISTIC CYCLOPEDIA
By Rev. G. B. F. Hallock, D.D.
Editor of the Expositor

A new century handbook of evangelism, with five hundred revival texts and themes, four hundred and fifty evangelistic illustrations, two hundred evangelistic outlines and sketches and methods of evangelism. Also suggestions as to the need of evangelism, pastoral evangelism, vocational evangelism, Lenten evangelism, and Decision Day, to which are added ten great revival sermons. **$3.00.**

CHRIST'S SOUL SEARCHING PARABLES
By Louis Albert Banks, D.D.

From the matchless stories which fell from the lips of Jesus, Doctor Banks draws lessons for the spiritual guidance, enheartenment and consolation of his fellow-believers. Chiefly among the values of Doctor Bank's addresses is the emphasis he lays on the unsupplantable character of Christ's teaching. **$1.50.**

U. B. PUBLISHING HOUSE - : - - DAYTON, OHIO

FREE TRAINING IN

THE MOODY BIBLE INSTITUTE OF CHICAGO

Rev. James M. Gray, D.D., President

Founded by the great Evangelist and Christian Educator D. L. Moody in 1886

GENERAL. The object of the Institute is expressed in its service rendered by its students in all parts of the world, who are pastors, pastors' assistants, evangelists, missionaries, teachers, directors of religious education, gospel singers, Y. M. C. A. and Y. W. C. A. secretaries, rescue mission superintendents, deaconesses and workers in Sunday schools and boys' and girls' clubs.

EDUCATIONAL DEPARTMENT. This is divided into Day, Evening and Correspondence schools. The General Course of the Day school is covered in two years. Its enrollment last year was 1236. Five other courses are Missionary, Pastors, Religious Education, Jewish Missions and Swedish-English. Advanced work is taken in these courses covering longer periods of time.

The Evening school permits students to take work equivalent to the Day school, making them eligible to the same diploma, though it necessarily covers a longer period of time. A shorter course is possible, however, leading to a certificate. The enrollment last year was 1140.

The Correspondence school is for those who cannot attend the institute in person. Ten courses are offered covering different methods of Bible Study, Practical Christian Work, Evangelism, Christian Evidences, Fundamentals of the Faith and Missions. The last two have been added recently. For each of these courses a limited fee is charged. The enrollment last year was 2674 which made a total active membership of 9807.

EXTENSION DEPARTMENT. This supplies Bible teachers, evangelists and gospel singers for church and mission work, and also conducts Bible conferences, music classes and evangelistic meetings wherever called for.

MOODY BIBLE INSTITUTE MONTHLY. This is a periodical devoted to Bible knowledge and interpretation; news and methods of world-wide Christian work; editorial comment on current events and conditions; inspirational verse and selected miscellany. It is catholic in spirit and outlook; evangelical and evangelistic. Issued monthly, $2.00 a year to any address. Rev. James M. Gray, D.D., editor.

Catalogue of the Day and Evening Schools, and Prospectus of the Correspondence School mailed free. Sample copies of the Monthly mailed free. Address

THE MOODY BIBLE INSTITUTE

Div. 19, 153 Institute Place, Chicago, Ill.

THE GORHAM COMPANY

Fifth Avenue and Forty-seventh Street

New York City

DESIGNERS AND MANUFACTURERS

of

Church Furnishings

in

GOLD, SILVER, BRASS, BRONZE, MARBLE,

MOSAIC, WOOD, AND STAINED GLASS

"Religious" or "Superstitious"?

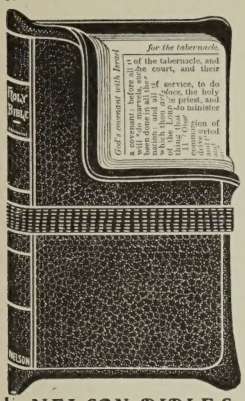

NELSON BIBLES in all sizes, types and styles of binding are obtainable wherever Bibles are sold.

The Apostle Paul's heart was set on winning the "Men of Athens." If he had really told them they were "too superstitious" which other versions of the Bible quote him as doing, would he have enlisted their interest in this new faith that was turning the civilized world upside down? The fact is he told them, as the American Standard version renders it, they were "very religious." How important it is therefore, to use the supremely accurate renderings of Holy Scripture as found in the

NELSON American Standard BIBLE

(Edited by American Revision Committee)

The American Standard Bible text has been adopted by all leading Colleges, Theological Seminaries, Y. M. C. A., Y. W. C. A., and Bible Schools throughout the United States and is used by over 13,000,000 scholars from which to study the International, graded or other Bible lessons. A Nelson Bible is a guarantee of the best character of printing, binding, paper, as well as of the latest and best translation. Two hundred styles of binding and ten sizes of type.

THOMAS NELSON & SONS 383-Z Fourth Ave., New York City
Authorized Publishers for the American Revision Committee

Dear Sirs: Please send me FREE copy of your book entitled "The Wonderful Story." This does not obligate me in any way.

NAME .....

STREET .....

CITY..... STATE.....

FREE BOOKLET

A charming 36-page booklet entitled "The Wonderful Story," published at 10c per copy, telling how the Bible came down through the ages, and containing many facts of vital interest, will be sent FREE on request to anyone mentioning the United Brethren Year Book.

Church Furniture

Pews · Pulpits · Chancel Furniture
Sunday School Seating

American Seating Company

General Offices: 1066 Lytton Building
CHICAGO
Sales Offices in Principal Cities

WILL THE CHURCH TOMORROW NEED LEADERS?

The Church maintains Bonebrake Seminary to supply them.

Leaders need to know their team leaders and mates.

Bonebrake students in class rooms and at church headquarters form church friendships that are nation wide.

The City of Dayton affords an opportunity to observe—

The working of the "City Manager" idea.

The preparatory steps necessary to the successful filling of a community chest.

The various ways in which a Council of Churches can be effective.

Certain stores and factories that constantly seek the welfare of their employees.

Speakers representing every phase of political, economic or religious thought come to Dayton.

Church leaders who are to go tomorrow into the refined homes of the church need culture as well as education.

Bonebrake's dormitories and dining hall afford opportunities favorable to the development of careful behavior.

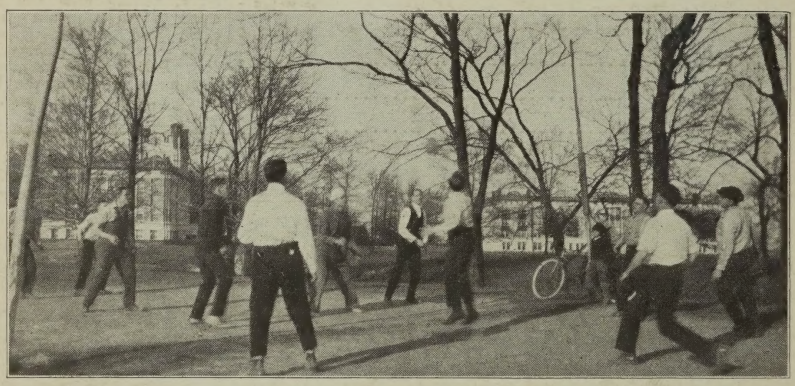

Church leaders need strong bodies.

The Bonebrake campus offers every opportunity for out of door sports. The Dayton City Y. M. C. A. Gymnasium arranges a special hour twice a week for Seminary men.

Church leaders need definite discipline in the line of their future occupation.

Church leaders first of all should know one Book, the Bible. Bonebrake offers eight courses, 352 hours, in the Old Testament; seven courses, 308 hours in the New Testament; and ten courses, 440 hours in English Bible.

Bonebrake offers six courses in Systematic Theology; seven in Church History; seven in Homiletics; fifteen in Religious Education; three in Sociology; and thirteen in studies related to Missions; three in Music and Public Speaking.

Bonebrake offers three courses: The Regular Course and Missions Course for College graduates and an English Course for graduates of high school.

Life Work Recruit Friends—The Church appreciates your commitment of life. The tasks ahead are big. Plan to prepare well for them. The United Brethren Church and the world need you. Come to Bonebrake.

For information regarding board, rooms, finances and property, address Rev. A. C. Siddall, D.D., Business Manager, Bonebrake Seminary, Dayton, Ohio.

For information regarding courses of study, etc., address President A. T. Howard, D.D., Bonebrake Seminary, Dayton, Ohio.